Annual Reports

Hillsborough County

1932

HAMILTON SMITH LIBRARY
UNIVERSITY OF
NEW HAMPSHIRE

Digitized by the Internet Archive
in 2022 with funding from
University of New Hampshire Library

https://archive.org/details/annualreporthill00hill_64

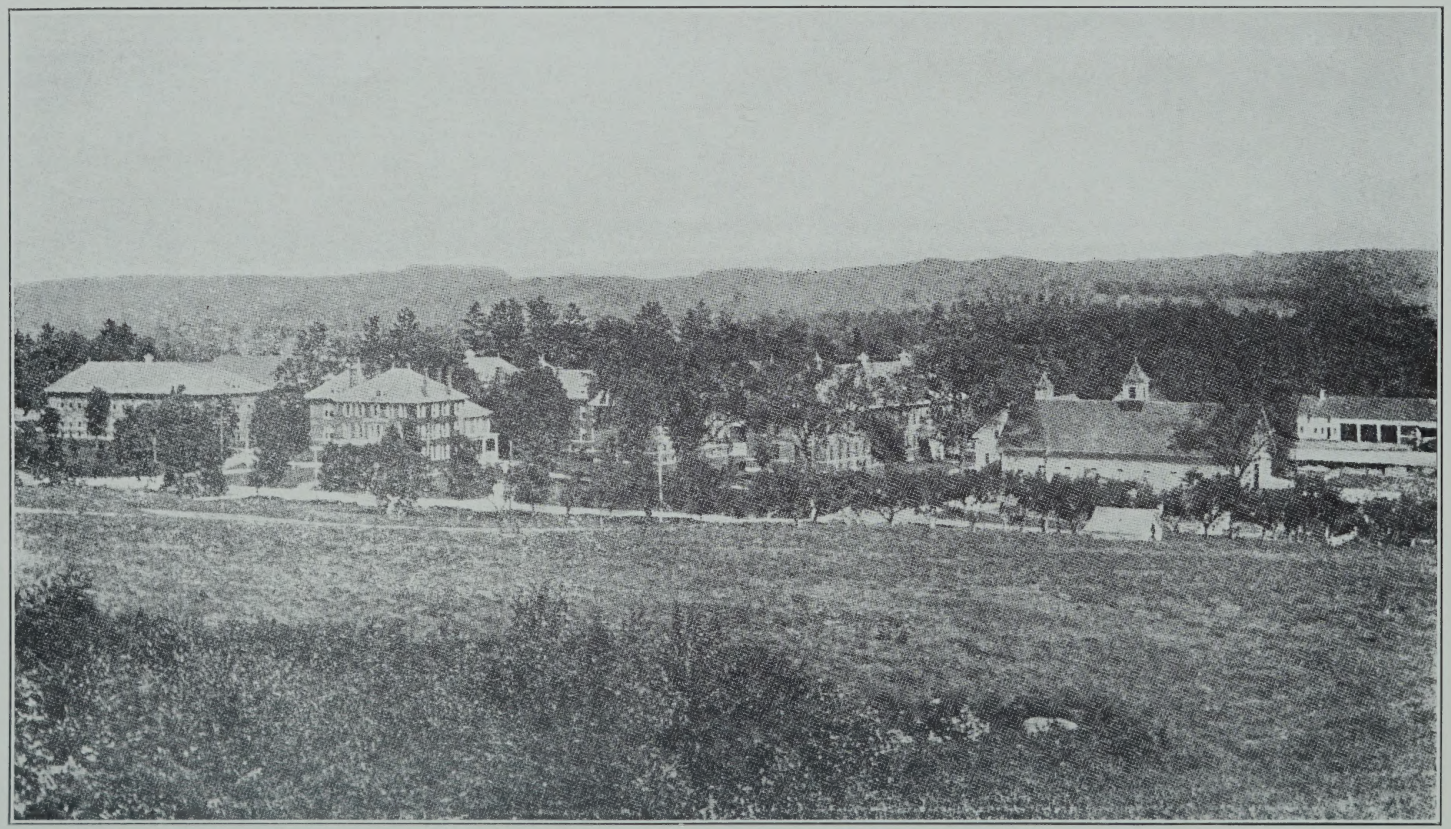

County Farm Buildings, Grasmere

REPORT

of

County Commissioners

of

Hillsborough County New Hampshire

with reports of the

County Treasurer, Clerk of Court, etc.

for the year ending

DECEMBER 31, 1932

GRANITE STATE PRESS
MANCHESTER, N. H.
1932

N
352.0742
H65
1932

COUNTY OFFICERS

COMMISSIONERS

JAMES B. HALLISEY, Nashua, N. H.
GEORGE J. GINGRAS, Manchester, N. H.
JAMES P. CASSIDY, Milford, N. H.

Treasurer
ALVIN A. LUCIER, Nashua, N. H.

Solicitor
JOHN L. SULLIVAN, Manchester, N. H.

Clerk of Superior Court
ARTHUR S. HEALY, Manchester, N. H.

Judge of Probate
GEORGE A. WAGNER, Manchester, N. H.

Register of Probate
SAMUEL J. DEARBORN, Nashua, N. H.

Register of Deeds
JERRY J. HAGGERTY, Nashua, N. H.

Auditors
CHARLES A. PERKINS, Manchester, N. H.
FRANK TUCKER, Weare, N. H.

Superintendent of County Farm
CHARLES P. CONNOR, Manchester, N. H.

Assistant Superintendent
ROMEO GAGNON, Manchester, N. H.

Sheriff

RICHARD M. O'DOWD, Manchester, N.H.

HILLSBOROUGH COUNTY DELEGATION

Amherst	Benjamin F. McNamee r&d
Antrim	Wyman K. Flint, r&d
Bedford	Alonzo H. Holbrook, d
Bennington	Arthur J. Pierce, r&d
Brookline	Walter B. Fessenden, d
Goffstown	George Hambleton, r
Goffstown	Edward M. Hart, r
Goffstown	Louis O. Prince, r
Greenfield	George A. Reynolds, r&d
Greenville	Bernadette E. Charois, d&r
Hillsborough	George W. Boynton, r
Hillsborough	Bert L. Craine, r
Hollis	Milton D. Wright, d
Hudson	George F. Blood, d
Hudson	Howard S. Legalee, r
Lyndeborough	Austin Holt, d&r

Manchester

Chas. A Allen, r-4*
Henry W. Allen, r-2
John Barry, d-11
John J. Barry, d-3
Harry W. Bergholtz, r-2
Carl H. Bergquist, r-3
John J. Berry, d-7
Almon A. Boisvert, d-13
Frank J. Broderick, d-5
John J. Bresnahan, d-6
John A. Burke, d-8
Chas. A. Caron, d-12
Joseph Chevrette, d-8
Wm. F. Clancy, d-5
John J. Collins, d-9
Arthur J. Conlon, d-6
Edward F. Cote, d-8
Francis X. Cote, d-7
Wm. Henry Craig, d-8
Chas. S. Currier, d-6
Eugene Delisle, d-8
George E. Desruisseaux, d-12
Michael S. Donnelly, d-8
Jos. A. Ducharme, r-3
Dana A. Emery, r-1
Francis A. Farrell, 5-7
Perley W. Gage, r-2
Louis E. Gauthier, d-12
Oscar E. Getz, d-10
Sherman L. Greer, r-1
Timothy F. Hayes, d-9
Lawrence A. Hurley, d-6
John T. Jennings, r-3
Victor C. Johnson, r-2
John J. Kearns, d-10
Wm. F. Kelley, d-5
Patrick J. Kenney, d-11
Edward T. Knowlton, r-1
Thomas Ladouceur, d-13
John B. Laforest, d-7
Lucien G. Lambert, d-13
Charles Lamy, d-13
Emile Lavigne, d-7
Lionel V. Lesmerises, d-13
Alpha J. Letendre, d-12
Jas. J. Madden, d-10
Lawrence D. Mahoney, d-5
Valentine McBride, d-9
Wendell M. McIntire, r-2
Martin J. McIntyre, d-10
Bernard T. McLaughlin, d-11
J. Vincent Moran, d-8
Jos. A. Nerbonne, r-3
John C. O'Brien, d-5
John J. O'Connor, d-6
Alphee J. Peloquin, d-7
Mary E. Phinney, r-4
Henry F. Pillsbury, r-4
Herbert E. Richardson, r-4
Elmer D. Roukey, d-11
John F. Skeffington, d-8
Louis J. Soucy, d-12
John J. Sullivan, d-6
Patrick Sweeney, d-5
John S. Trinity, d-5
Allen M. Wilson, r-1

Merrimack	Edward W. Carter, r
Milford	Gertrude N. Howison, r
Milford	Fred T. Wadleigh, r
Milford	William Weston, r

NASHUA

Fred A. Barker, r-1
Jos. A. Bellavance, Jr., d-6
Frank Boilard, d-3
Paul E. Bouthillier, d-9
Henry M. Burns, 5-6
Delphis Chasse, d-5
Lorenzo Couturier, d-9
Henry A. Dion, d-5
Chas. Dionne, d-8
Karl E. Dowd, r-2
Adelard Dupont, d-3
Chas. M. Foote, r-1
Jas. H. Glynn, d-8
Howard F. Hammer, d-2
Austin H. Hoban, Sr., d-4
Carl Linquist, d&r-7
William A. Molloy, d-8
Frank O. Morse, d-7
Aldege A. Noel, d-8
Amedee Plourde, d-5
Theodore O. Ravenelle, d-6
George F. Stevens, d-4
Armand P. Sylvestre, d-3
John F. Wills, d-7
Ovid F. Winslow, r-1
Charles I. Woodbury, r-1

New Boston — Brainard P. Newton, r
New Ipswich — David Roger, r
Pelham — Richard H. Currier, r&d
Peterborough — Thos. S. Nichols, r
Peterborough — Martin J. Keenan, d
Weare — Frank H. Peaslee, r
Wilton — Harvey W. Frye, d

---

*Ward

COMMISSIONER'S REPORT

To the Citizens of Hillsborough County:

We take pleasure in submitting our annual report for the fiscal year ending December 31, 1932.

As Commissioners of Hillsborough County, we trust you will give it your appreciative attention.

Our institutions at Grasmere have been kept in excellent conditions, and through the conscientious endeavors of our able Superintendent, Charles P. Connor, numerous improvements have been made. His report for the past year, with regard to his administration, will be found on another page. Superintendent Connor has been zealously aided by his devoted wife, Sarah A. Connor, acting in the capacity of Matron.

As Assistant Superintendent, Romeo Gagnon has given Superintendent Connor his entire cooperation, and has performed the duties assigned to him in a most reputable manner.

Verna Milligan is still functioning as a very capable and efficient clerk, and looks after the many details skillfully and diligently.

Year after year, Miss Addie Moore, Superintendent, and Miss Jessie R. Corey, as Assistant Superintendent, continue to give their thoughtful and conscientious service and they help to create a very fine atmosphere at our County hospital at Grasmere.

Damase Caron, M. D., Simeon Herbert, M. D. and Eddy B. Swett, M. D., head our competent staff of surgeons and physicians, and they have been assisted by an able corps of nurses in bringing comfort and happiness to the patients placed in their charge.

Former Sheriff, John T. O'Dowd, as Jailer, and Mrs. Annie O'Dowd, as Matron, continued to perform their duties in a careful and experienced way.

The County Hospital, with the many improvements made within the past two years, is a most praiseworthy one, especially with the new operating room, which was a much needed accessory, and which has been a great help to the doctors in maintaining their high standard of efficiency and service to our citizens.

The unemployment situation during the past year has been more trying than ever. Many new families have found it necessary to appeal to us for aid, along with hundreds of others whom we have assisted for the past few years. We have made an honest endeavor to care for every case called to our attention, and have tried to see that no worthy person was left unprovided for or without shelter.

As public servants, we have looked after, and protected the taxpayers' money as if it were our own.

At this time, we wish to extend our thanks and appreciation to all State Officials, Selectmen, Overseers of the Poor, and others who have worked with us in looking after the poor and destitute of our County.

We extend a most cordial invitation to the taxpayers of our County to visit our institutions at Grasmere.

Respectfully submitted,

JAMES B. HALLISEY,
GEORGE J. GINGRAS,
JAMES P. CASSIDY,
County Commissioners.

BOARD OF CHILDREN

Quarter Ending March 31, 1932

Paid	Private Homes	$4,355.32	
	St. Peter's Orphanage	2,583.00	
	St. Joseph's Orphanage	2,072.40	
	St. Joseph's Boys' Home	1,709.90	
	N. H. Children's Aid and Prot. Soc.	1,701.00	
	St. Patrick's Orphanage	1,417.20	
	Manchester Children's Home	864.00	
	House of the Angel Guardian	584.00	
	N. H. Orphans' Home	324.00	
	L'Hospice St. Vincent De Paul	252.00	
	Golden Rule Farm Homes Assn.	174.00	
	Coit House	162.00	
	The Magnificat	150.00	
	Nashua Protestant Orphanage	149.40	
	Dover Children's Home	120.00	
	Infant Asylum	108.00	
	City of Nashua	96.00	
	Mercy Home	75.00	
	Town of Amherst	88.73	
	Town of Brookline	75.00	
	Town of Hollis	450.00	
	Town of Hudson	69.00	
	Town of Litchfield	30.00	
	Town of Merrimack	129.00	
	Town of Milford	136.14	
	Town of New Ipswich	84.00	
	Town of Temple	178.00	
	Town of Weare	53.70	
			$18,190.79

Quarter Ending June 30, 1932

Paid	Private Homes	$4,872.82	
	St. Peter's Orphanage	2,518.20	
	St. Joseph's Orphanage	2,454.00	

N. H. Children's Aid and Prot. Soc.	1,768.84	
St. Joseph's Boys' Home	1,767.00	
St. Patrick's Orphanage	1,459.80	
Manchester Children's Home	864.00	
House of the Angel Guardian	414.00	
N. H. Orphans' Home	337.50	
L'Hospice St. Vincent De Paul	320.00	
Nashua Protestant Orphanage	237.00	
Coit House	162.00	
Golden Rule Farm Homes	120.00	
The Magnificat	90.00	
Mercy Home	75.00	
Infant Asylum	54.00	
State Board of Public Welfare	15.75	
Town of Amherst	37.35	
Town of Antrim	12.00	
Town of Hudson	55.50	
Town of Merrimack	36.00	
Town of Milford	99.50	
		$17,932.26

Quarter Ending September 30, 1932

Paid Private Homes	$5,326.65	
St. Joseph's Orphanage	2,337.60	
St. Peter's Orphanage	2,210.80	
N. H. Children's Aid and Prot. Soc.	2,024.70	
St. Joseph's Boys' Home	1,662.10	
St. Patrick's Orphanage	1,378.20	
Manchester Children's Home	864.00	
House of the Angel Guardian	594.00	
Nashua Protestant Orphanage	447.50	
N. H. Orphans' Home	315.00	
Golden Rule Farm Homes Assn.	280.20	
L'Hospice St. Vincent De Paul	246.00	
Coit House	198.00	

Infant Asylum	142.80	
Dover Children's Home	120.00	
The Magnificat	90.00	
Mercy Home	75.00	
The Sisters of the Good Shepherd	60.00	
State Board of Public Welfare	1.84	
Town of Antrim	36.00	
Town of Brookline	90.00	
Town of Hollis	246.00	
Town of Hudson	45.00	
Town of Merrimack	54.00	
Town of Milford	309.11	
Town of New Ipswich	117.00	
Town of Weare	126.69	
		$19,398.19

Quarter Ending December 31, 1932

Paid Private Homes	$5,617.78	
St. Joseph's Orphanage	2,468.40	
St. Peter's Orphanage	2,162.34	
N. H. Children's Aid and Prot. Soc.	1,960.12	
St. Joseph's Boys' Home	1,430.40	
St. Patrick's Orphanage	1,005.00	
Manchester Children's Home	864.00	
House of the Angel Guardian	608.00	
Nashua Protestant Orphanage	540.00	
L'Hospice St. Vincent De Paul	396.00	
N. H. Orphans' Home	297.00	
Golden Rule Farm Home Inc.	283.00	
Coit House	216.00	
Dover Children's Home	120.00	
The Magnificat	90.00	
Mercy Home	75.00	
Sisters of the Good Shepherd	30.00	
Infant Asylum	6.00	

State Board of Public Welfare	2.65	
Town of Antrim	48.00	
Town of Hudson	104.57	
Town of Merrimack	18,00	
Town of Milford	207.50	
Town of Weare	31.50	
		$18,581.26
Total		$74,102.50

SUPPORT OF PAUPERS AT ALMSHOUSE AND COUNTY HOSPITAL AND PRISONERS AT HOUSE OF CORRECTION

GRASMERE, N. H.

Paid January Settlement	$12.384.53
February Settlement	11,320.31
March Settlement	12,445.22
April Settlement	11,694.22
May Settlement	13,969.89
June Settlement	12,185.34
July Settlement	12,861,98
August Settlement	12,679.45
September Settlement	14,414.95
October Settlement	16,379.31
November Settlement	12,981.64
December Settlement	21,567.14
Total	$164,883.98

BILLS ALLOWED FOR AID FURNISHED COUNTY POOR IN THE TWO CITIES AND THE TOWNS IN THE COUNTY

Paid	Amherst	$2,207.00
	Antrim	54.87
	Bedford	555.30
	Brookline	181.83
	Francestown	327.58
	Deering	52.00
	Goffstown	7,911.02
	Greenfield	20.00
	Greenville	660.34
	Hancock	313.79
	Hillsboro	2,243.38
	Hollis	773.10
	Hudson	5,139.51
	Lyndeborough	855.43
	Manchester	166,469.14
	Merrimack	922.99
	Milford	11,355.50
	Mont Vernon	437.17
	Nashua	75,717.67
	New Ipswich	459.41
	Peterborough	7,935.95
	Temple	315.25
	Weare	1,448.70
	Wilton	3,375.05
	Total	$289,731.98

BILLS ALLOWED FOR AID FURNISHED SOLDIERS AND THEIR FAMILIES IN THE TWO CITIES AND THE TOWNS IN THE COUNTY

Paid	Antrim	$36.07
	Bedford	137.16

Goffstown	2,781.64
Hudson	2,249.85
Manchester	8,519.44
Milford	192.55
Nashua	7,234.30
Peterborough	178.52
Total	$21,329.53

AID TO BLIND

Paid January Settlement	$412.00
February Settlement	405.75
March Settlement	405.75
April Settlement	412.00
May Settlement	415.35
June Settlement	426.19
July Settlement	432.00
August Settlement	480.00
September Settlement	477.85
October Settlement	493.50
November Settlement	463.37
December Settlement	469.00
Total	$5,292.76

OLD AGE ASSISTANCE

Paid January Settlement	$1,344.77
February Settlement	1,585.01
March Settlement	1,904.27
April Settlement	1,823.91
May Settlement	1,984.38
June Settlement	2,211.92
July Settlement	2,384.54
August Settlement	2,606.67

September Settlement	2,931.23
October Settlement	3,110.79
November Settlement	3,319.13
December Settlement	3,393.32
Total	$28,599.94

SUMMARY

For aid furnished county poor in the two cities and the towns in the county	289,731.98
For aid furnished soldiers and their families in the two cities and the towns in the county	21,329.53
Board of children in homes	74,102.50
Aid to blind	5,292.76
Support of paupers at almshouse and county hospital and prisoners at house of correction	164.883.98
Old Age Assistance	28,599.94
Total amount of orders drawn on the treasurer	$583,940.69

JAIL

Paid	January Settlement	$3,131.34
	February Settlement	1,501.06
	March Settlement	1,587.65
	April Settlement	1,485.41
	May Settlement	1,915.52
	June Settlement	1,601.62
	July Settlement	1,681.89
	August Settlement	1,810,27
	September Settlement	1,543.38
	October Settlement	1,655.23
	November Settlement	1,502.01
	December Settlement	1,359.32
	Total	$20,774.70

COUNTY OFFICERS' SALARIES

Quarter Ending March 31, 1932

Paid	John L. Sullivan	$624.99
	James B. Hallisey	525.00
	George J. Gingras	525.00
	James P. Cassidy	525.00
	Richard M. O'Dowd	375.00
	Alvin A. Lucier	300.00
	Total	$2,874.99

Quarter Ending June 30, 1932

Paid	John L. Sullivan	$625.01
	James B. Hallisey	525.00
	George J. Gingras	525.00
	James P. Cassidy	525.00
	Richard M. O'Dowd	375.00
	Alvin A. Lucier	300.00
	Charles A. Perkins	200.00
	Frank Tucker	200.00
	Total	$3,275.00

Quarter Ending September 30, 1932

Paid	John L. Sullivan	$625.00
	James B. Hallisey	525.00
	George J. Gingras	525.00
	James P. Cassidy	525.00
	Richard M. O'Dowd	375.00
	Alvin A. Lucier	300.00
	Total	$2,875.00

Quarter Ending December 31, 1932

Paid	John L. Sullivan	$625.01
	James B. Hallisey	525.00
	George J. Gingras	525.00
	James P. Cassidy	525.00
	Richard M. O'Dowd	375.00
	Alvin A. Lucier	300.00
	Total	$2,875.01
	Grand Total	$11,900.00

MEDICAL REFEREE'S FEES
1932

Paid	January Settlement	$128.05
	February Settlement	102.40
	March Settlement	100.00
	April Settlement	162.00
	May Settlement	69.60
	June Settlement	122.80
	July Settlement	75.80
	August Settlement	82.40
	September Settlement	148.85
	October Settlement	108.40
	November Settlement	209.00
	December Settlement	129.05
	Total	$1,438.35

Manchester Court House

OFFICERS' AND JUSTICES' FEES

Paid	January Settlement	$ 72.19
	February Settlement	594.62
	March Settlement	134.54
	April Settlement	153.06
	May Settlement	110.50
	June Settlement	163.79
	July Settlement	341.35
	August Settlement	298.61
	September Settlement	967.61
	October Settlement	75.54
	November Settlement	120.75
	December Settlement	63.43
	Total	$3,085.99

REGISTER OF PROBATE

Paid	January Settlement	$243.85
	February Settlement	253.73
	March Settlement	263.50
	April Settlement	206.12
	May Settlement	320.50
	June Settlement	154.75
	July Settlement	231.05
	August Settlement	173.00
	September Settlement	183.06
	October Settlement	235.43
	November Settlement	261.58
	December Settlement	195.90
	Total	$2,722.47

REGISTER OF DEEDS

Paid	January Settlement	$ 47.60
	February Settlement	192.15
	March Settlement	43.19
	April Settlement	22.65

May Settlement	79.40
June Settlement	28.40
July Settlement	7.40
August Settlement	22.87
September Settlement	48.90
October Settlement	12.30
November Settlement	33.25
December Settlement	28.75
Total	$566.86

COURT HOUSE, MANCHESTER

Paid January Settlement	$324.09
February Settlement	292.38
March Settlement	550.56
April Settlement	340.18
May Settlement	324.23
June Settlement	796.55
July Settlement	967.88
August Settlement	508.73
September Settlement	341.24
October Settlement	413.34
November Settlement	305.55
December Settlement	269.55
Total	$5,434.28

COURT HOUSE, NASHUA

Paid January Settlement	245.82
February Settlement	507.19
March Settlement	201.86
April Settlement	399.18
May Settlement	276.63
June Settlement	166.48
July Settlement	496.81
August Settlement	487.38

September Settlement	165.61
October Settlement	232.78
November Settlement	208.92
December Settlement	235.85
Total	$3,624.51

CLERKS' SALARIES

Paid Charlotte A. Collette	$1,300.00
Margaret C. O'Connor	1,215.01
Josephine Beaudet	960.00
Total	$3,475.01

COUNTY COMMISSIONERS' EXPENSES

Paid January Settlement	$115.13
February Settlement	332.89
March Settlement	153.31
April Settlement	90.44
May Settlement	119.55
June Settlement	96.52
July Settlement	121.79
August Settlement	204.05
September Settlement	328.46
October Settlement	139.41
November Settlement	273.66
December Settlement	108.95
Total	$2,084.16

CLERK OF COURT

Paid January Settlement	$ 39.28
February Settlement	99.17
March Settlement	62.66
April Settlement	72.20

May Settlement	59.17
June Settlement	171.56
July Settlement	82.45
August Settlement	71.75
September Settlement	85.50
October Settlement	87.25
November Settlement	156.69
December Settlement	97.77
Total	$1,085.45

COUNTY TREASURER'S EXPENSES

Paid October Settlement	$49.12

MISCELLANEOUS EXPENSES

Paid January Settlement	$ 21.00
February Settlement	104.90
March Settlement	74.61
April Settlement	47.25
May Settlement	58.16
June Settlement	463.25
July Settlement	47.25
August Settlement	75.87
September Settlement	90.91
October Settlement	55.54
November Settlement	152.25
December Settlement	160.00
Total	$1,350.99

GENERAL GOVERNMENT EXPENSES

Paid January Settlement	$ 6.00
February Settlement	80.00
March Settlement	69.05

May Settlement	562.50
June Settlement	40.00
August Settlement	250.00
Total	$1,007.55

LAW LIBRARY

Paid January Settlement	$62.25
April Settlement	52..25
May Settlement	20.00
June Settlement	50.00
July Settlement	106.00
November Settlement	10.00
December Settlement	30.00
Total	$330.50

SUMMARY

Paid Jail	$20.774.70
County Officers' Salaries	11,900.00
Medical Referees' Fees	1,438.35
Officers' and Justices' Fees	3,085.99
Register of Probate	2,722.47
Register of Deeds	566.86
Court House, Manchester	5,434.28
Court House, Nashua	3,624.51
Clerks' Salaries	3,475.01
County Commissioners' Expenses	2,084.16
County Treasurer's Expenses	49.12
Clerk of Court Expenses	1,085.45
Miscellaneous Expenses	1,350.99
General Government Expenses	1,007.55
Law Library	330.50
Total	$58.929.94

SPECIAL APPROPRIATION

Hillsborough County Farm Bureau	$5,400.00
Repairs to County Farm ($4,500 extra approp.)	460.00

INVESTIGATING COMMITTEE

Repairs to Barn, Piggery and Water Supply, Farm and Hospital ($75,000 approp.)	15,811.35
Repairs to Court House, Manchester	358.58
Repairs to Court House, Nashua	769.59
	$22,799.59

OFFICERS AT INSTITUTION AT GRASMERE

CHARLES P. CONNOR, *Superintendent*
MRS. SARAH A. CONNOR, *Matron*
ROMEO GAGNON, *Ass't Supt.*
VERNA MILLIGAN, *Clerk*

Superintendent's House

JENNIE BRYANT
GRACE PHELPS
MARY O'CONNOR
DELIA CAHILL

Main Building

MARY LANGMAID
AGNES McCLARTY
MARGARET PRIEST
MINNIE BRESNAHAN
ALEXANDER SULLIVAN
GEORGE LUCIER
ALBERT HEATHCOTE
WILLIAM LINEHAN
FELIX ROY
JOHN KENNEY
JENNIE STEVENS

Convalescent Ward

MARGARET CONNOR
ELIZABETH MULVANITY
MARY CONNOR
JOSEPH BURPEE

House of Correction

WILLIAM LEONARD

Laundry

GRACE VILLIARD
THOMAS POWERS
ELIZABETH CLEARY
MARY ROY

Farmers

CHARLES G. CONNOR
CHESTER MAYNARD
W. H. CLARK

Carpenters

LUDGER GOSSELIN
FRANK EMERY

Night Watch

MARGARET CURRAN
CORNELIUS BRESNAHAN
THOMAS BRESNAHAN
HATTIE TUFTS
LAWRENCE SULLIVAN

Engineer

JAMES LAZOTT

Firemen

JOHN SHEA
PETER NEASON

Herdsmen

THOMAS BUTLER
DANIEL DAVIS

Teamster

JOHN LAPLANTE
JAMES FOLEY
WILLIAM TRUDEAU

Painter

JOHN F. CLEAR

Chauffeur

CORNELIUS BRESNAHAN

Meat Market

FELIX BREAULT

REPORT OF THE SUPERINTENDENT

To the Honorable Board of Commissioners of the County of Hillsborough:

GENTLEMEN:

During the year of 1932 I have found conditions at this Institution have been affected in the same way as similar institutions of this kind. With an average of 613 persons per day, the largest in the history of this institution, which has rendered a per capita cost of $4.20 per week, includes a large number of sick and expensive patients.

In my opinion I think this to be a creditable showing and am pleased to state that due to the above incidents I have kept within your budget and finished the year with a small credit balance.

The County Hospital is taking care of more patients today than ever before and continually refusing paid cases so as to admit county cases first. More has been accomplished at the hospital last year than in any other place. The women's side and the nursery has been remodeled with new walls, ceilings, and floors. Two new devices which I consider to be great assets were a new bed pan sterilizer and a vacuum ventilating system which removes 2500 cu. feet of air per minute.

The nurses' quarters have been thoroughly remodeled so as to make a pleasant environment.

The water system at the county institution I consider to be in a very excellent condition. The pumps have been placed in a water tight pit, ten feet under-ground and five feet under water, which keeps them filled with water at all times and ready to start without any danger when the lever is pressed. One pump with a thirty horse power motor, pumping 250 gallons per minute and one with a twenty-five horse power motor which pumps 175 to 200 gallons per minute with a constant supply of over 500,000 gallons on hand.

During the summer the main chimney in our boiler room was raised twenty-feet thereby eliminating cinders, smoke and soot from the other buildings, which has been a menace and also giving a much needed draft to the boilers.

The extra large number of patients to be taken care of increases the work at the laundry. In order to have the work done quickly and efficiently I installed one modern hand press and two washing machines to replace two old machines which were beyond repair.

After a little over one year of use, the operating room, cow barn, piggery and water system, I am please to state, have been a success in every way and have been highly praised by visitors from the county and by renowned doctors and surgeons from practically all parts of the country.

The administration building has been dressed up with new cement walks and curbing. The stone walls on the main highway have been extended 300 to 400 feet and I hope that some day I will be able to complete them. All the other buildings received the necessary and essential repairs to keep them in proper condition.

The present herd of high class Holsteins owned by the county are still one of the leading herds of the country. They now supply high grade milk and cream for 750 inmates and attendants. One which I receive great pleasure in showing to taxpayers and visitors.

I sincerely wish to extend my gratitude to all attendants and officers; to all organizations who have helped to make this a successful institution.

I wish to thank Rev. Father Total and Rev. Thomas Brewster for their ever ready and devoted attention to all.

I sincerely wish to thank the commissioners for their kind and fatherly advice which they have always willingly extended to me.

CHARLES P. CONNOR,
Superintendent.

SARAH A. CONNOR,
Matron.

SETTLEMENTS

January	$12,384.53
February	11,320.31
March	12,445.22
April	11,694.22
May	13,969.89
June	12,185.34
July	12,861.98
August	12,679.45
September	14,414.95
October	16,379.31
November	12,981.64
December	21,567.14
	$164,883.98

Payments

Farming:	
Seed and fertilizer	$385.84
Labor	24.00
Supplies	718.58
Other expenses	25.88
Equipment	1,385.00
Dairy:	
Feed	10,992.99
Labor	454.64
Supplies	469.57
Other Expenses	163.78
Equipment	737.03
Operation and Maintenance of Plant:	
Labor	44,146.12
Provisions	28,307.53
Clothing	4,954.49
Supplies	13,433.32
Health	13,764.36
Additions and repairs	10,649.83
Fuel, light, water and power	19,677.43
Fixed Charges	4,192.34
Other Expenses	401.25
	$164,883.98

Crops Raised in 1932

Tons	Hay	40
	Green Oats	50
	Ensilage	425
	Cabbage	40
	Green Rye	20
Bushels	Potatoes	1,728
	Peas	85
	Lettuce	410
	Radishes	320
	Beet Greens	290
	String Beans	255
	Cucumbers	290
	Ripe Tomatoes	650
	Green Tomatoes	175
	Beets	275
	Swiss Chard	120
	Carrots	360
	Onions	125
	Parsnips	75
	Apples	650
	Shell Beans	17
	Kale	92
	Green Peppers	12
	Melons	75
	Sweet Corn	620
	Spinach	325
Bunches	Celery	2,470
Heads	Cauliflower	925
Pounds	Squash, Hubbard	7,260
	Squash, Summer	450
	Pumpkins	8,765
	Rhubarb	250
	Pork	12,620
	Beef	5,555
	Veal	725
	Milk	385,698
Cakes of Ice Harvested		4,100

PER CAPITA COST OF INMATES AT COUNTY INSTITUTION

	Wks	Days
Institution, Paupers	26,388	6
Boarders	5,099	2
Total County Inst. Expenditures	$164,983.98	
Inventory of Personal Property at beginning of year	130,405.24	
Cash Receipts for Board	22,701.53	
Cash Receipts all other sources ..	1,818.74	
Inventory of Personal Property at end of year	137,471.24	
Balance against Institution ..		$133,296.71
Number of Weeks served county charges 26,388		
Per capita cost per week of all inmates, but excluding boarders, employees and guests	$5.05	
Per capita cost of all inmates	4.23	

PAUPERS AND PRISONERS AT COUNTY FARM, AND WEEKLY AVERAGE AND COST OF MAINTENANCE FROM 1897 TO DECEMBER 31, 1931

Year	Paupers Admitted at Farm	Paupers Discharged at Farm	Paupers Deaths at Farm	Daily Average	House of Correction admitted	House of Correction discharged	Daily Average House of Correction	Daily Average paupers and prisoners	Expenses of the Institution	Weekly Average Cost of Board and Clothes
1897	649	278	41	362	224	186	48	410	$42,779.39	$1.90
1898	647	260	†40	394	229	172	51	445	40,524,02	1.75
1899	703	319	51	393	319	158	52	445	34,360.72	1.58
1900	654	328	58	372	268	210	65	437	40,835.21	1.89
1901	634	242	62	362	148	122	35	398	36,880.02	1.96
1902	646	267	61	386	89	77	19	405	36,649.69	1.94
1903	623	262	48	362	219	161	39	401	40,749.94	2.14
1904	667	296	65	368	278	232	45	413	41,690.56	2.11
1905	666	338	75	353	673	673	74	427	44,319.78	2.17
1906	693	309	‡55	367	870	795	103	470	49,174.40	2.20
1907	679	262	57	369	696	702	86	455	49,956.13	2.28
1908	761	382	67	370	597	590	80	450	50,132.29	2.33
1909	786	410	79	358	496	496	83	441	58,174.35	2.77
1910	845	472	†83	379	364	312	59	438	51,300.46	2.55
1911	513	501	79	384	327	294	69	453	60,491.38	2.72
1912	509	526	94	386	267	291	70	465	61,552.53	2.84
1913	601	602	128	362	316	315	73	435	67,062.14	3.25
1914	640	598	114	367	373	376	66	433	64,462.76	3.07
1915	638	648	†127	405	402	422	44	449	73,366.42	3.33

1916	569	598	127	381	513	480	58	439	67,807.60	3.22
1917	676	514	156	370	433	483	59	429	78,673.92	3.88
1918	715	762	159	358	144	149	16	374	85,471.49	4.33
1919	563	550	127	328	119	132	11	339	96,358.75	5.42
1920	470	473	129	340	54	48	5	345	111,622.79	6.37
1921	585	560	109	353	217	196	18	371	111,847.14	5.78
1922	572	576	122	358	355	356	37	395	114,631.92	5.68
1923	494	484	125	346	297	296	25	371	108,945.62	6.09
1924	840	728	136	390	366	375	45	445	99,727.31	5.04
1925	996	909	155	409	579	531	50	459	102,095.40	5.11
1926	1,016	900	159	421	355	380	35	456	112,339,27	4.83
1927	920	857	142	375	350	343	38	413	119,689.31	5.32
1928	1,020	940	150	386	376	365	40	426	127,560.05	5.74
1929	1,371	1,010	171	406	391	372	51	457	134,427.76	5.20
1930	1,598	1,467	†156	470	496	442	65	535	119,401.75	4.40
1931	1,655	1,167	‡159	484	540	469	61	545	129,339.07	4.53
1932	2,081	2,005	‡157	544	450	394	58	602	133,296.71	4.23

†One prisoner. ‡Two prisoners.

PAUPERS ADMITTED, DISCHARGED, AND REMAINING AT HILLSBOROUGH COUNTY FARM FROM JANUARY 1, 1932 TO JANUARY 1, 1933.

Name	Age	Admitted	Died, Discharged or Remaining at Farm	Where From	Board	
					Weeks	Days
Anderson, John	69	Dec. 31, 1897	At the Farm	Manchester	52	2
Ansboro, Mary	66	June 19, 1930	At the Farm	Manchester	52	2
Atwood, George	72	Mar. 1, 1891	At the Farm	Antrim	52	2
Aborn, Marlene	1	Mar. 25, 1932	Mar. 26, 1932	Antrim	..	2
Ackstin, Joseph	21	Sept. 24, 1932	Dec. 9, 1932	Nashua	6	4
Aleviozos, Athina	45	Nov. 12, 1932	Nov. 26, 1932	Manchester	2	..
Allen, Jack	35	Sept. 24, 1931	May 20, 1932	Manchester	20	..
Amelotte, Robert	Born	Feb. 25, 1932	Mar. 10, 1932	Hospital	1	6
Amelotte, Rose	19	Feb. 25, 1932	Mar. 10, 1932	Manchester	1	6
Andrews, Dorothy	Born	Nov. 24, 1932	Dec. 5, 1932	Hospital	1	4
Andrews, Frances	19	Nov. 24, 1932	Dec. 5, 1932	New Boston	1	4
Annis, Eugene	38	July 30, 1931	May 2, 1932	New Boston	17	3
Applebee, Charles	72	May 20, 1931	May 7, 1932	Manchester	18	1
Ashford, Jennie	21	Aug. 25, 1932	Sept. 11, 1932	Antrim	2	3
Aubert, Alfred	50	Nov. 9, 1931	Jan. 11, 1932	Manchester	1	4
Aubert, Alfred	50	Jan. 18, 1932	May 8, 1932	Manchester	15	5
Aubert, Alfred	51	June 20, 1932	June 25, 1932	Manchester	..	5
Aubert, Alfred	51	July 25, 1932	Oct. 1, 1932	Manchester	13	5
Avani, Rosario	16	April 13, 1932	May 8, 1932	Milford	3	4
Avery, Howard	19	Apr. 22, 1932	Apr. 24, 1932	So. Weare	..	2

Backner, Sarah	93	Mar. 20, 1925	At the Farm	Manchester	52	2
Bearse, Bessie	43	Feb. 3, 1908	At the Farm	Antrim	52	2
Bechard, George	62	Nov. 26, 1932	At the Farm	Manchester	5	..
Bellows, Adelade	90	June 16, 1925	At the Farm	Milford	52	2
Bernard, Lydia	48	Apr. 15, 1930	At the Farm	Manchester	52	2
Bernier, Bertha	21	June 30, 1930	At the Farm	Manchester	52	2
Blais, Edward	75	June 7, 1930	At the Farm	Hudson	52	2
Blodgett, Charles O.	71	Dec. 14, 1932	At the Farm	Manchester	2	3
Boisvert, Adjutor	66	Dec. 22, 1931	At the Farm	Manchester	1	2
Bordeleau, Arthur	44	Feb. 27, 1928	At the Farm	Manchester	52	2
Bordeleau, Louis	33	Mar. 23, 1925	At the Farm	Manchester	52	2
Bothwell, Patrick	59	Nov. 17, 1932	At the Farm	Manchester	6	3
Boulanger, Thomas	68	Sept. 8, 1930	At the Farm	Nashua	52	2
Bourassa, Robert	7 mos.	Mar. 21, 1932	At the Farm	Manchester	40	5
Bresnahan, Bartholomew	51	Nov. 5, 1932	At the Farm	Manchester	8	..
Britton, Michael	72	Sept. 24, 1929	At the Farm	Manchester	52	2
Brochu, Delias	64	Sept. 3, 1931	At the Farm	Manchester	52	2
Brodeur, John	52	Apr. 19, 1926	At the Farm	Nashua	52	2
Brooks, Henry	67	Oct. 19, 1932	At the Farm	New Boston	10	3
Brooks, Mabel	50	Dec. 8, 1932	At the Farm	Nashua	3	2
Brown, Lizzie Etta	73	Jan. 9, 1912	At the Farm	Bedford	52	2
Buckley, Anthony	1	May 18, 1931	At the Farm	So. Weare	52	2
Buckley, Patrick	76	Feb. 15, 1927	At the Farm	Manchester	52	2
Buckman, Herbert	54	Mar. 14, 1932	At the Farm	Manchester	41	5
Buncher, James	79	Aug. 4, 1927	At the Farm	Manchester	52	2
Burnham, Fannie	60	Nov. 5, 1931	At the Farm	Manchester	52	2
Burnham, Harry	73	Nov. 5, 1931	At the Farm	Manchester	52	2
Butler, Richard	47	Oct. 14, 1932	At the Farm	Manchester	11	1
Butterfield, Emma	67	Feb. 14, 1929	At the Farm	Nashua	52	2
Bailey, Nellie	39	Dec. 20, 1932	Died Dec. 27, 1932	Manchester	1	..

PAUPERS ADMITTED, ETC.—*Continued*

Name	Age	Admitted	Died, Discharged or Remaining at Farm	Where From	Board	
					Weeks	Days
Beaudin, Regina	52	Nov. 18, 1932	Nov. 25, 1932	Manchester	1	..
Bailey, Wm. H.	39	May 22, 1932	Died May 23, 1932	Manchester	..	1
Baker, Irene	17	Mar. 28, 1932	Apr. 9, 1932	Manchester	1	5
Baker, Louraine	2	Apr. 20, 1932	May 8, 1932	Manchester	2	4
Barbin, Augustine	38	July 20, 1932	Aug. 17, 1932	Manchester	4	..
Baron, Joseph	43	Mar. 6, 1932	Mar. 11, 1932	Manchester	..	5
Barr, Eda	51	Aug. 28, 1932	Aug. 29, 1932	Manchester	..	1
Barr, Elizabeth	80	Aug. 28, 1932	Aug. 29, 1932	Manchester	..	1
Barry, Blanche	27	July 14, 1932	July 23, 1932	Pinardville	1	2
Barry, Baby	Born	July 14, 1932	Died July 14, 1932	Hospital	..	1
Bartasieioiez, Christina	52	Sept. 14, 1932	Oct. 1, 1932	Nashua	2	3
Barton, Annie	32	Aug. 5, 1932	Aug. 10, 1932	Manchester	..	5
Barton, Gregory	54	July 20, 1932	Oct. 15, 1932	Manchester	12	3
Bartosewicz, Stanley	18	May 24, 1932	May 31, 1932	Nashua	1	..
Bassette, Hector	54	Nov. 17, 1929	Mar. 13, 1932	Manchester	10	3
Batcheldor, George	60	Mar. 4, 1932	Mar. 9, 1932	Hudson	..	5
Beasley, Ellen	14	April 5, 1932	Apr. 25, 1932	Manchester	2	6
Beaudin, Emma	52	Sept. 4, 1932	Oct. 29, 1932	Manchester	7	5
Beaudette, Jean	60	Mar. 23, 1932	Aprl 5, 1932	Nashua	1	6
Beaulieu, Edward	39	Apr. 2, 1932	Apr. 13, 1932	Manchester	1	4
Bee, Herbert	31	Nov. 19, 1932	Dec. 4, 1932	Manchester	1	1
Belideau, Annie	65	Apr. 24, 1932	June 7, 1932	Goffstown	6	2
Beliveau, Lucina	46	July 7, 1932	July 14, 1932	Manchester	1	..

Bellemare, Agnes	27	July 27, 1932	Aug. 5, 1932	Manchester	1	2
Bellemare, Robert	Born	July 28, 1932	Aug. 5, 1932	Hospital	1	1
Beliveaum, Armides	63	Feb. 8, 1932	Died Feb. 19, 1932	Manchester	1	4
Bemis, Elizabeth	31	May 8, 1932	May 17, 1932	Bennington	1	2
Bernard, Gerard	13	Dec. 13, 1932	Dec. 17, 1932	Manchester	..	4
Bergeron, Ludger	30	May 16, 1932	May 31, 1932	Manchester	2	1
Bernier, Phoebe	58	Dec. 21, 1932	At the Farm	Manchester	1	3
Berry, Emma	Born	Mar. 19, 1932	Mar. 31, 1932	Hospital	1	5
Berry, Leon	32	Mar. 1, 1932	Mar. 7, 1932	Francestown	1	..
Berry, Myrta	27	Mar. 13, 1932	Mar. 31, 1932	Antrim	2	4
Bettinson, Virginia	15	Aug. 14, 1932	Aug. 17, 1932	Henniker	..	3
Bickford, Harry	62	Nov. 8, 1931	Apr. 19, 1932	Wilton	15	5
Bickford, Harry	63	June 30, 1932	July 13, 1932	Wilton	1	6
Bickford, Harry	63	Aug. 19, 1932	Died Sept. 6, 1932	Wilton	2	4
Billis, George	61	Feb. 6, 1932	Nov. 7, 1932	Manchester	15	2
Bishop, Phyllis	Born	Jan. 18, 1932	Jan. 29, 1932	Hospital	1	4
Blajda, Anthony	59	May 3, 1932	June 8, 1932	Manchester	5	1
Blair, Rose	12	June 14, 1932	June 29, 1932	Manchester	2	1
Blais, George	28	May 23, 1932	Aug. 15, 1932	Manchester	12	..
Blanchette, Henri	48	Feb. 2, 1932	Died Feb. 3, 1932	Manchester	..	2
Blood, Albert	80	Mar. 25, 1932	Apr. 10, 1932	Brookline	2	2
Boissoneault, Donat	31	June 6, 1932	June 13, 1932	Manchester	1	..
Boissoneault, George	15	Dec. 12, 1932	Dec. 20, 1932	Manchester	1	1
Boisvert, Joseph	Born	June 7, 1932	June 18, 1932	Hospital	1	4
Boisvert, Omerine	27	June 6, 1932	June 18, 1932	Manchester	1	5
Boisvert, Maurice	8	May 9, 1932	May 9, 1932	Manchester	..	1
Bonin, Pearl	24	Oct. 9, 1932	Oct. 20, 1932	Manchester	1	4
Bouchard, Palmina	76	Jan. 16, 1932	Died Aug. 8, 1932	Nashua	29	2
Boucher, Bernadette	28	Sept. 4, 1932	Sept. 11, 1932	Grasmere	1	..

PAUPERS ADMITTED, ETC.—*Continued*

Name	Age	Admitted	Died, Discharged or Remaining at Farm	Where From	Board	
					Weeks	Days
Boucher, Louis	34	June 21, 1932	June 24, 1932	Manchester	..	3
Boucher, Louis	34	June 29, 1932	July 9, 1932	Manchester	1	3
Boucher, Mary	49	Jan. 29, 1932	Apr. 27, 1932	Manchester	12	5
Boucher, Richard	42	Oct. 12, 1932	Oct. 15, 1932	Hudson	..	3
Boucher, Rose	15	Aug. 30, 1932	Sept. 13, 1932	Manchester	2	..
Boudreau, Victoria	60	Feb. 18, 1932	Feb. 28, 1932	Manchester	1	3
Bourque, Blanche	29	Dec. 17, 1932	Died Dec. 18, 1932	Manchester	..	1
Bourque, Walter	21	Oct. 26, 1932	Dec. 19, 1932	Grasmere	7	5
Brady, Dan	60	Aug. 9, 1932	Aug. 31, 1932	Manchester	3	1
Breault, Ida	33	Nov. 7, 1932	Dec. 11, 1932	Manchester	4	6
Bresnahan, Ellen	64	Mar. 24, 1932	May 14, 1932	Manchester	7	2
Bresnahan, Ellen	66	June 22, 1932	Died June 23, 1932	Manchester	..	1
Breton, Adrienne	28	May 7, 1932	May 27, 1932	Manchester	2	6
Breton, Lillian	Born	May 10, 1932	May 27, 1932	Manchester	2	3
Breton, Raymond	3	May 7, 1932	June 5, 1932	Manchester	4	1
Brianas, Bemitrios	65	Nov. 22, 1932	Dec. 8, 1932	Manchester	2	2
Bricault, Adele	37	Oct. 25, 1932	Dec. 10, 1932	Hudson	2	2
Bricault, Mary	Born	Nov. 29, 1932	Dec. 10, 1932	Hospital	1	5
Brooks, Henry	66	Jan. 11, 1932	May 9, 1932	New Boston	17	..
Brosseau, Peter	48	Aug. 12, 1932	Aug. 22, 1932	Manchester	1	3
Broughton, Wm.	36	Feb. 20, 1932	May 20, 1932	Manchester	12	6
Broughton, Wm.	41	May 21, 1932	June 1, 1932	Manchester	1	4
Brouillard, Joseph	50	Mar. 14, 1932	Apr. 10, 1932	Manchester	4	..

Brouillard, Joseph	50	May 8, 1932	May 20, 1932	Manchester	1	5
Brouillard, Joseph	50	July 19, 1932	July 30, 1932	Manchester	1	4
Brown, Frank	60	Dec. 14, 1931	Feb. 29, 1932	Lowell, Mass.	8	4
Brown, Hazen	10	Aug. 17, 1932	Aug. 22, 1932	Nashua	..	5
Brown, Rosilda	38	June 29, 1932	July 16, 1932	Manchester	2	4
Brunell, Theodore	14	Apr. 28, 1932	May 10, 1932	Peterborough	1	5
Bruyneels, John	55	Oct. 15, 1932	Oct. 22, 1932	Manchester	1	..
Budlong, Charles	66	June 7, 1932	July 30, 1932	Manchester	7	4
Bureau, Joseph	2	Dec. 27, 1930	Dec. 8, 1932	Manchester	49	..
Burelle, Albert	19	Dec. 14, 1932	Dec. 30, 1932	Nashua	2	2
Burns, Timothy	46	Nov. 12, 1932	Dec. 14, 1932	Manchester	4	4
Butler, Arthur	6	June 12, 1932	June 29, 1932	Mason	2	3
Butter, Richard	46	Feb. 5, 1932	May 11, 1932	Manchester	13	5
Butterfield, Almena	82	Jan. 15, 1932	Mar. 30, 1932	Manchester	10	5
Button, Corbert	46	June 23, 1932	Oct. 3, 1932	Nashua	14	4
Cadron, Wilfred	48	Aug. 28, 1931	At the Farm	Nashua	52	2
Camirand, Samuel	74	Oct. 1, 1931	At the Farm	Manchester	52	2
Campbell, Mary	66	Aug. 12, 1932	At the Farm	Manchester	20	1
Carey, Marjorie	18	Sept. 29, 1932	At the Farm	Nashua	13	3
Carey, Warner	1	Sept. 28, 1932	At the Farm	Nashua	13	3
Caron, Edith	30	Oct. 3, 1932	At the Farm	Nashua	12	5
Caron, Exelia	80	Aug. 30, 1930	At the Farm	Manchester	52	2
Caron, Joseph	1	Jan. 4, 1931	At the Farm	Pinardville	52	2
Caswell, Edward	69	Jan. 25, 1928	At the Farm	Manchester	52	2
Center, George	78	Feb. 4, 1927	At the Farm	Deering	52	2
Champagne, Conrad	36	Dec. 26, 1930	At the Farm	Goffstown	52	2
Champagne, Margaret	77	Jan. 16, 1896	At the Farm	Manchester	52	2
Champagne, Thomas	74	June 14, 1929	At the Farm	Peterborough	52	2
Charbonneau, Eleanor	63	Sept. 2, 1932	At the Farm	Manchester	17	1

PAUPERS ADMITTED, ETC.—*Continued*

Name	Age	Admitted	Died, Discharged or Remaining at Farm	Where From	Board	
					Weeks	Days
Christy, Edith	67	July 29, 1927	At the Farm	Manchester	52	2
Cilley, Freeman	81	Sept. 23, 1928	At the Farm	Antrim	52	2
Clark, Mary	49	Dec. 31, 1932	At the Farm	Manchester	..	1
Clark, William	72	Oct. 27, 1928	At the Farm	Manchester	52	2
Cloutier, Juliette	14	Oct. 17, 1932	At the Farm	Nashua	10	5
Cochran, Richard	70	Nov. 26, 1932	At the Farm	Hollis	5	..
Coburn, Ruth	28	July 29, 1932	At the Farm	Nashua	23	6
Collins, John	77	Dec. 15, 1926	At the Farm	Manchester	52	2
Colson, John	58	Jan. 1, 1909	At the Farm	Manchester	52	2
Comisky, Mary	62	Nov. 28, 1930	At the Farm	Manchester	52	2
Connor, Nellie	69	Aug. 15, 1928	At the Farm	Manchester	52	2
Conway, John	64	Aug. 10, 1932	At the Farm	Manchester	20	3
Costos, John	53	Nov. 5, 1932	At the Farm	Manchester	8	..
Cote, Marguerite	26	Dec. 2, 1932	At the Farm	Nashua	4	1
Coyne, John	63	Oct. 15, 1929	At the Farm	Nashua	52	2
Cummings, Arthur	68	Jan. 15, 1932	At the Farm	Weare	50	1
Curtis, Thomas	78	Dec. 3, 1927	At the Farm	Nashua	52	2
Cushing, Alta	13	Mar. 28, 1932	At the Farm	Manchester	39	5
Cabana, Rose	64	Nov. 23, 1931	Died Mar. 26, 1932	Manchester	12	1
Cadarette, Edna	26	July 6, 1932	July 9, 1932	Manchester	..	3
Calawa, Mary	32	Jan. 31, 1932	Mar. 2, 1932	Nashua	4	3
Calawa, Richard	Born	Feb. 17, 1932	Mar. 2, 1932	Hospital	2	..
Callahan, Thomas	56	Dec. 20, 1932	At the Farm	Manchester	1	4

Callahan, William	18	May 16, 1932	Oct. 7, 1932	Manchester	20	4
Callahan, William	18	Dec. 16, 1932	Dec. 31, 1932	Manchester	2	1
Campbell, Agnes	65	May 17, 1932	July 1, 1932	Manchester	6	4
Campbell, Blanche	40	Nov. 20, 1932	Nov. 29, 1932	Manchester	1	2
Campbell, Richard	Born	Nov. 20, 1932	Nov. 29, 1932	Hospital	1	2
Campbell, William	32	Feb. 9, 1932	Sept. 9, 1932	Hollis	30	3
Carman, Fred	71	Oct. 12, 1932	Nov. 4, 1932	Manchester	3	2
Carmichael, Lemuel	18	Aug. 14, 1932	Sept. 8, 1932	Henniker	3	4
Carmichael, Stewart	26	Aug. 14, 1932	Oct. 8, 1932	Henniker	7	6
Caron, Edith	30	Aug. 25, 1932	Sept. 9, 1932	Nashua	2	1
Carr, Leslie	49	Nov. 4, 1932	Died Dec. 16, 1932	Hancock	6	..
Carreau, Arthur	31	Jan. 16, 1932	Feb. 15, 1932	Goffstown	4	2
Carroll, Janet	22	Aug. 22, 1932	Sept. 1, 1932	Manchester	1	3
Casey, Roland	12	Dec. 7, 1932	Dec. 11, 1932	Manchester	..	4
Cetnarowski, Joseph	58	Mar. 26, 1932	May 3, 1932	Manchester	9	6
Cere, Arthur	32	Apr. 21, 1932	May 13, 1932	Manchester	3	1
Champagne, Mildred	34	May 24, 1932	June 11, 1932	Manchester	2	4
Champagne, Mildred	35	Sept. 4, 1932	Oct. 1, 1932	Manchester	3	6
Chandonnet, Albert	17	Apr. 11, 1932	Apr. 20, 1932	Pinardville	1	2
Charbonneau, Alice	44	Sept. 22, 1932	Oct. 2, 1932	Manchester	1	4
Charbonna, Eleanor	63	May 23, 1932	July 15, 1932	Manchester	7	4
Charest, Ernestine	42	Apr. 16, 1932	May 6, 1932	Manchester	4	2
Charland, Anna	47	July 26, 1932	July 29, 1932	Manchester	..	3
Charland, Lorraine	1	Dec. 6, 1932	Dec. 15, 1932	Manchester	1	2
Charron, Armand	20	Dec. 19, 1932	Dec. 28, 1932	Manchester	1	2
Charron, Ida	22	Aug. 17, 1932	Aug. 26, 1932	Goffs Falls	1	2
Charron, Edward	Born	Aug. 17, 1932	Aug. 26, 1932	Hospital	1	2
Chartier, Mary Louise	23	Mar. 15, 1932	Apr. 2, 1932	Manchester	2	4
Chartier, Mary	23	July 11, 1932	July 15, 1932	Manchester	..	4
Chase, Ethelyn	44	Mar. 7, 1932	Mar. 13, 1932	Milford	..	6

PAUPERS ADMITTED, ETC.—*Continued*

Name	Age	Admitted	Died, Discharged or Remaining at Farm	Where From	Board	
					Weeks	Days
Chase, Paul	9	Feb. 14, 1932	Mar. 13, 1932	Milford	3	7
Chase, Stephen	Born	Aug. 10, 1932	Aug. 20, 1932	Hospital	1	3
Chellenger, Hector	1	Oct. 22, 1930	Jan. 23, 1932	Manchester	3	2
Chouinard O. Gustave	61	Feb. 2, 1932	May 27, 1932	Pinardville	16	3
Chouinard, Remi	28	Nov. 28, 1932	Dec. 31, 1932	Manchester	4	5
Clark, Elizabeth	36	Jan. 16, 1932	Feb. 6, 1932	Milford	3	..
Clark, George	46	Dec. 20, 1932	Dec. 31, 1932	Manchester	1	4
Clark, Robert	44	Jan. 4, 1932	May 21, 1932	Manchester	22	5
Clermont, Germaine	18	Aug. 25, 1932	Sept. 12, 1932	Manchester	2	4
Coburn, Jennie	55	Oct. 27, 1932	Dec. 24, 1932	Manchester	11	5
Cochrane, Ella	32	June 13, 1932	July 5, 1932	New Boston	3	1
Cochran, Richard	69	Aug. 12, 1931	Mar. 27, 1932	Manchester	12	3
Coderee, Beatrice	18	Jan. 6, 1932	Jan. 16, 1932	Manchester	1	3
Coderee, Oral	Born	Jan. 6, 1932	Jan. 16, 1932	Hospital	1	3
Coffey, Albert	21	Nov. 19, 1932	Nov. 25, 1932	Manchester	..	6
Colburn, William	11	Aug. 20, 1932	Sept. 3, 1932	New Boston	2	..
Connelly, Joseph	40	Mar. 21, 1932	Apr. 25, 1932	Manchester	5	..
Connors, Everett	37	Apr. 20, 1932	Sept. 15, 1932	Manchester	20	1
Connor, Mary E.	2	Nov. 19, 1930	Apr. 21, 1932	Manchester	16	..
Connor, Thomas	57	Jan. 20, 1932	Oct. 21, 1932	Manchester	39	2
Conti, Susan	50	Dec. 28, 1931	Jan. 5, 1932	Milford	..	5
Coon, Elmer	69	July 11, 1932	Died Sept. 4, 1932	Milford	3	3
Cosgro, Joan	11	Jan. 13, 1932	Jan. 31, 1932	Manchester	2	..

Cote, Eugene	21	Sept.	21, 1932	Oct. 7, 1932	Manchester	2	2
Cote, Joseph	60	Dec.	23, 1931	May 5, 1932	Nashua	18	..
Cote, Lily	61	Sept.	14, 1932	Oct. 10, 1932	Manchester	3	5
Cote, Theodore	45	Jan.	5, 1932	Jan. 20, 1932	Manchester	2	1
Couture, Aline	52	June	2, 1932	Died June 29, 1932	Manchester	3	6
Couturier, Bertha	28	Feb.	25, 1932	Mar. 22, 1932	Nashua	3	6
Couturier, Gaston	Born	Mar.	11, 1932	Mar. 22, 1932	Hospital	1	4
Couturier, Jeanette	2	Feb.	25, 1932	Mar. 22, 1932	Nashua	3	6
Cox, Halbert	38	Apr.	21, 1932	May 1, 1932	Manchester	1	3
Crooker, Irene	Born	June	8, 1932	June 19, 1932	Hospital	1	4
Crooker, Rose	25	June	8, 1932	June 19, 1932	Manchester	1	4
Cross, George	9	Feb.	24, 1932	Sept. 13, 1932	Manchester	20	6
Croteau, Ieda	53	Sept.	20, 1932	Sept. 26, 1932	Manchester	..	6
Cuddy, Fred	47	May	24, 1932	May 30, 1932	Manchester	..	6
Cuff, Roger	31	Dec.	19, 1932	At the Farm	Manchester	1	5
Dabrawska, Mary	34	June	15, 1926	At the Farm	Manchester	52	2
Dalmmakas, John	50	Dec.	30, 1932	At the Farm	Manchester	..	2
Dallas, Robert	71	Jan.	3, 1918	At the Farm	Goffstown	52	2
Damaskis, George	70	June	26, 1926	At the Farm	Nashua	52	2
Dancouse, Hormidas	49	July	5, 1930	At the Farm	Manchester	52	2
Dapine, David	65	June	5, 1928	At the Farm	Manchester	52	2
Dapine, Fred	69	June	5, 1928	At the Farm	Manchester	52	2
Darrah, Frank	43	Mar.	19, 1932	At the Farm	Manchester	41	1
Delinsky, Beatrice	Born	Feb.	18, 1930	At the Farm	Hospital	52	2
Delinsky, Mai	21	Nov.	5, 1929	At the Farm	Nashua	52	2
Demers, Leah	14	June	1, 1931	At the Farm	Manchester	52	2
Desbiens, Mederic	54	Aug.	10, 1932	At the Farm	Manchester	20	4
Deselle, Motty	63	Nov.	1, 1929	At the Farm	Nashua	52	2
Diette, Denis	68	Dec.	11, 1932	At the Farm	Manchester	3	..

PAUPERS ADMITTED, ETC.—*Continued*

Name	Age	Admitted	Died, Discharged or Remaining at Farm	Where From	Board	
					Weeks	Days
Dion, Donat	46	Oct. 22, 1932	At the Farm	Manchester	10	1
Dobeck, Joseph	63	Mar. 22, 1931	At the Farm	Manchester	52	2
Dobinshe, Valentine	66	Sept. 26, 1932	At the Farm	Manchester	13	6
Dodge, Albert	Born	Nov. 27, 1932	At the Farm	Hospital	5	..
Dodge, Edith	22	Sept. 7, 1932	At the Farm	Hudson	16	4
Dodge, Hazel	2	Sept. 7, 1932	At the Farm	Hudson	16	4
Dodge, Shirley	10 mos.	Sept. 7, 1932	At the Farm	Hudson	16	4
Donohue, Timothy	67	Nov. 6, 1928	At the Farm	Manchester	52	2
Downs, Doris	Born	Apr. 12, 1931	At the Farm	Manchester	52	2
Doyle, Edward	71	Aug. 17, 1931	At the Farm	Manchester	52	2
Drago, Aderinda	29	Sept. 21, 1912	At the Farm	Manchester	52	2
Driscoll, Ellen	92	Sept. 10, 1928	At the Farm	Manchester	52	2
Driscoll, John M.	62	June 8, 1930	At the Farm	Manchester	52	2
Duefield, Harold	27	Dec. 8, 1932	At the Farm	Windsor	..	4
Duplissis, Desere	74	Sept. 3, 1929	At the Farm	Manchester	52	2
Duval, Lena	45	May 21, 1932	At the Farm	New York	32	1
Dwinnells, Maurice	42	Dec. 3, 1919	At the Farm	New Boston	52	2
Davis, Freeman	43	Sept. 17, 1932	Oct. 3, 1932	So. Weare	2	2
Davis, Gertrude	18	May 31, 1932	July 11, 1932	Mt. Vernon	5	6
Davis, John	22	Feb. 18, 1932	Mar. 23, 1932	Manchester	4	6
Davis, Kimball	51	Aug. 17, 1932	Sept. 14, 1932	Peterboro	4	..
Davis, Phyllis	Born	July 1, 1932	July 11, 1932	Hospital	1	3
Davis, Robert	1	Oct. 20, 1932	Died Oct. 21, 1932	Milford	..	1

Dayon, Rudolph	2	July 16, 1932	Aug. 11, 1932	Manchester	3	5
Delisle, Alfred	20	Feb. 17, 1932	Mar. 16, 1932	Manchester	4	..
Delisle, Eva	43	Apr. 14, 1932	May 13, 1932	Manchester	4	1
Demers, Barbara Ann	Born	Sept. 28, 1932	Oct. 8, 1932	Hospital	1	3
Desbien, Bernadette	32	Sept. 15, 1932	Oct. 18, 1932	Manchester	4	5
Demers, Clarence	19	Aug. 20, 1932	Aug. 24, 1932	Manchester	..	4
Demers, Edward	29	Nov. 28, 1932	Dec. 10, 1932	Manchester	1	5
Demers, Emma	55	July 12, 1932	Aug. 20, 32	Manchester	5	4
Demers, Ruby	22	Sept. 28, 1932	Oct. 8, 1932	Manchester	1	3
Demos, Vaesleti	38	Aug. 20, 1932	Aug. 29, 1932	Manchester	1	2
Demos	Born	Aug. 20, 1932	Aug. 29, 1932	Hospital	1	2
Deroo, Francis	2	Mar. 5, 1929	Mar. 23, 1932	Hospital	11	6
Desbien, Bernadette	32	Dec. 14, 1932	Dec. 21, 1932	Manchester	1	..
Descheneau, Wilfred	41	Apr. 27, 1932	Apr. 29, 1932	Manchester	..	2
Desomme, John	50	Aug. 31, 1932	Sept. 17, 1932	Manchester	2	3
Despres, Amelia	47	Jan. 18, 1932	Jan. 30, 1932	Manchester	1	5
Despres, Francois	7	Mar. 24, 1932	Apr. 27, 1932	Manchester	4	6
Despres, Gerald	11	Mar. 2, 1932	Mar. 7, 1932	Manchester	..	5
Desrochers, Mary Alyce	Born	Nov. 11, 1932	Nov. 23, 1932	Hospital	1	5
Desrochers, Vivian	24	Oct. 12, 1932	Nov. 23, 1932	Manchester	6	..
Dillner, Ernest	33	Dec. 20, 1931	Feb. 27, 1932	Manchester	8	2
Dionne, Donalda	11	Oct. 12, 1932	Oct. 22, 1932	Nashua	1	3
Dionne, Edith	33	Sept. 18, 1932	Sept. 27, 1932	Amherst	1	2
Dionne, Ernest	28	June 6, 1932	Aug. 19, 1932	Manchester	10	4
Dionne, Frank	56	Jan. 29, 1932	Mar. 29, 1932	Manchester	8	4
Dionne, Frank	57	Nov. 21, 1932	At the Farm	Manchester	5	5
Dionne, Gloria	Born	Sept. 18, 1932	Sept. 27, 1932	Hospital	1	2
Dirthm, Nahom	64	July 8, 1932	July 22, 1932	Francestown	2	..
Doherty, Lillian	19	July 10, 1932	July 30, 1932	Manchester	2	6
Donovan, Daniel	10	Aug. 9, 1932	Aug. 20, 1932	Manchester	1	4

PAUPERS ADMITTED, ETC.—*Continued*

Name	Age	Admitted	Died, Discharged or Remaining at Farm	Where From	Board	
					Weeks	Days
Dostie, Beatrice	21	Jan. 14, 1932	Feb. 4, 1932	Manchester	3	..
Dostie, Dorothy	2	Jan. 14, 1932	Feb. 4, 1932	Manchester	3	..
Dostie, Doris	2	Aug. 2, 1932	Aug. 2, 1932	Manchester	..	1
Doucet, Emrey	52	Sept. 9, 1932	Sept. 13, 1932	Manchester	..	4
Douville, Julia	32	Jan. 6, 1932	Jan. 17, 1932	Manchester	1	4
Doucette, Luke	60	Feb. 23, 1932	Feb. 29, 1932	Pinardville	..	6
Douville, Anna	24	May 15, 1932	May 27, 1932	Manchester	1	5
Douville, Donald	Born	May 15, 1932	May 27, 1932	Hospital	1	5
Douville, Yvette	3	Mar. 9, 1932	Apr. 11, 1932	Manchester	4	5
Dube, Alfred	55	Oct. 21, 1931	Feb. 10, 1932	Nashua	8	4
Dube, Eugene	24	Nov. 8, 1932	Nov. 13, 1932	Manchester	..	5
Duhaime, Lome	44	Apr. 30, 1931	May 26, 1932	Manchester	21	..
Dufour, Laura	41	May 16, 1932	June 18, 1932	Manchester	4	5
Dufour, Laura	41	June 26, 1932	July 20, 1932	Manchester	3	3
Dufresne, Laura	34	July 28, 1932	Aug. 10, 1932	Manchester	1	6
Dugan, Eva	23	Sept. 28, 1932	Sept. 30, 1932	Nashua	..	2
Duhaime, Marie	7	Nov. 21, 1932	Dec. 12, 1932	Manchester	3	..
Dunbar, Ralph	1	Mar. 17, 1930	Dec. 20, 1932	Manchester	50	5
Duncklee, Nancy	Born	Aug. 2, 1932	Dec. 11, 1932	Hospital	1	2
Duncklee, Sarah	24	Aug. 2, 1932	Aug. 11, 1932	Manchester	1	2
Dunn, Ernest	38	Jan. 1, 1932	May 9, 1932	Manchester	18	3
Durant, Edith	26	May 18, 1932	June 11, 1932	Greenfield	3	3

Durivage, Bertha	49	Dec. 1, 1932	At the Farm	Hudson	4	2
Duront, Henry	38	Oct. 3, 1931	Apr. 18, 1932	Manchester	15	4
Dziatlik, Broni	53	July 25, 1932	Died Aug. 29, 1932	Manchester	4	6
Edwards, John	72	Sept. 23, 1929	At the Farm	Manchester	52	2
Eagan, William	81	Sept. 8, 1931	At the Farm	Manchester	52	2
Emmons, Walter	72	Mar. 4, 1931	At the Farm	Nashua	52	2
Ernolovitch, Joseph	50	Aug. 17, 1932	At the Farm	Nashua	19	4
Eagan, James	58	Oct. 1, 1932	Oct. 25, 1932	Ash'and	3	3
Eaton, Anna	46	Oct. 26, 1932	Nov. 21, 1932	Manchester	3	5
Eaton, Nettie	61	Oct. 25, 1932	Oct. 29, 1932	Manchester	..	4
Eaton, Burton	56	Mar. 18, 1932	Apr. 23, 1932	Manchester	5	1
Elliott, Ariel	41	Apr. 3, 1932	Apr. 26, 1932	Amherst	3	2
Elliott, Charles	72	Aug. 26, 1932	Died Dec. 5, 1932	Mason	14	3
Elliott, Harry	46	Aug. 9, 1932	Aug. 13, 1932	Manchester	..	4
Elliott, Robert	Born	Apr. 9, 1932	Apr. 26, 1932	Hospital	2	3
Emmett, Rodney	Born	Mar. 9, 1932	Died Apr. 26, 1932	Hospital	6	6
Emmett, Viola	19	Mar. 9, 1932	Oct. 18, 1932	Manchester	31	6
Ethridge, Mary	71	Sept. 30, 1932	Oct. 20, 1932	Manchester	2	5
Evans, Thomas	78	Feb. 12, 1932	Died Feb. 13, 1932	Hudson	..	1
Fanny, Evilda	25	Aug. 26, 1932	At the Farm	Manchester	18	2
Fava, Domenico	56	Oct. 20, 1931	At the Farm	Nashua	52	2
Favreau, Georgiana	37	Oct. 14, 1931	At the Farm	Manchester	52	2
Favreau, John	63	Nov. 30, 1932	At the Farm	Manchester	4	4
Ferguson, Thomas	17	Oct. 24, 1932	At the Farm	Manchester	9	6
Flagg, Lila	69	Nov. 27, 1914	At the Farm	Bennington	52	2
Flaherty, James	52	Dec. 15, 1932	At the Farm	Manchester	2	3
Flanders, Louise	60	Dec. 28, 1932	At the Farm	Manchester	..	4
Flemming, John	79	Sept. 11, 1931	At the Farm	Manchester	52	2

PAUPERS ADMITTED, ETC.—*Continued*

Name	Age	Admitted	Died, Discharged or Remaining at Farm	Where From	Board	
					Weeks	Days
Flynn, Kate	57	Oct. 15, 1903	At the Farm	Nashua	52	2
Foley, David	67	Jan. 20, 1923	At the Farm	Manchester	52	2
Foley, Edward	56	Oct. 3, 1932	At the Farm	Manchester	12	6
Fortier, George	80	Nov. 17, 1904	At the Farm	Manchester	52	2
Fortin, Gerard	2	Oct. 8, 1930	At the Farm	Manchester	52	2
Foster, Julia	74	Jan. 30, 1922	At the Farm	Nashua	52	2
Fournier, Joseph	75	Nov. 10, 1932	At the Farm	Manchester	7	3
Frain, Mary	76	Oct. 11, 1927	At the Farm	Merrimack	52	2
Frissell, Martha	78	May 12, 1931	At the Farm	Manchester	52	2
Frye, John	28	Aug. 31, 1932	At the Farm	Manchester	8	6
Fuchs, Bertha	69	Oct. 22, 1932	At the Farm	Manchester	10	1
Fair, Etta	21	Dec. 30, 1931	Jan. 17, 1932	Manchester	2	2
Farland, Anna	38	Dec. 15, 1932	Dec. 20, 1932	Manchester	..	5
Farnsworth, William	7	Aug. 6, 1932	Aug. 19, 1932	Manchester	1	6
Faucher, Virginia	2 mos.	Dec. 15, 1932	Dec. 19, 1932	Manchester	..	4
Favreau, Ronald	Born	June 15, 1932	June 25, 1932	Hospital	1	3
Favreau, Victoria	39	June 8, 1932	June 25, 1932	Pinardville	2	3
Fecteau, Lena	19	Mar. 4, 1932	Mar. 15, 1932	Manchester	1	4
Fecteau, Violet	18	Feb. 21, 1932	Mar. 3, 1932	Manchester	1	4
Ferland, Louis	24	Dec. 27, 1932	At the Farm	Manchester	..	5
Fiske, Dorothy	10	July 28, 1932	Aug. 9, 1932	Milford	1	5
Flansberg, Mabelle	34	Nov. 28, 1932	Dec. 24, 1932	Manchester	3	5
Flood, Almira	81	Mar. 2, 1932	Died May 7, 1932	Manchester	9	3

Foiisie, Antoinette	21	Dec.	8, 1931	Apr. 15, 1932	Hudson	15	..
Foiisie, Antoinette	22	Apr.	26, 1932	Oct. 16, 1932	Manchester	24	5
Foiisie, Donald	16 days	Dec.	8, 1931	Apr. 15, 1932	Hudson	15	..
Foiisie, Donald	5 mos.	Apr.	26, 1932	Oct. 16, 1932	Manchester	24	5
Foley, Edward	55	Oct.	3, 1931	May 9, 1932	Manchester	18	3
Fortier, Arthur	28	Aug.	9, 1932	Sept. 1, 1932	Nashua	3	2
Fortin, Elphege	19	Dec.	27, 1932	At the Farm	Manchester	..	5
Fortin, Yvonne	35	Oct.	18, 1932	Nov. 2, 1932	Manchester	2	1
Foster, Lula	6	Aug.	19, 1932	Dec. 20, 1932	Manchester	17	6
Foster, Mary	34	Aug.	19, 1932	Dec. 20, 1932	New Boston	17	4
Foster, Raymond	37	Dec.	13, 1932	Dec. 14, 1932	Peterboro	..	1
Foucher, Angelena	25	Oct.	14, 1932	Oct. 24, 1932	Manchester	1	3
Foucher, Virginia	Born	Oct.	14, 1932	Oct. 24, 1932	Hospital	1	3
Fournier, Edna	1 mo.	Apr.	2, 1932	Apr. 11, 1932	Mt. Vernon	1	2
Fournier, Joseph	74	Jan.	1, 1932	Mar. 29, 1932	Manchester	12	4
Fournier, Sadie	43	May	25, 1932	May 25, 1932	Manchester	..	1
Fowler, Sanford	50	May	9, 1932	June 8, 1932	Manchester	4	2
Fox, Gordon	1	July	15, 1930	June 23, 1932	Concord	24	6
Fredette, Olivene	50	Oct.	19, 1932	Nov. 14, 1932	Manchester	3	5
Fulton, John	70	Nov.	12, 1932	Nov. 17, 1932	Manchester	..	5
Gabriel, Beatrice	23	Sept.	6, 1932	At the Farm	Nashua	16	5
Gabriel, Paul	Born	Nov.	24, 1932	At the Farm	Nashua	5	3
Gagnon, Ludger	30	Nov.	14, 1931	At the Farm	Nashua	52	2
Gagnon, Paul	67	Nov.	12, 1932	At the Farm	Manchester	7	1
Garrant, Maurice	31	Feb.	16, 1932	At the Farm	Nashua	45	5
Geer, Mary Ann	64	Apr.	14, 1926	At the Farm	Manchester	52	2
Gelinas, Louis	44	Nov.	3, 1932	At the Farm	Manchester	8	3
Gilmore, Robert J.	3	Oct.	8, 1929	At the Farm	Manchester	52	2
Gilmore, Waldo	78	Sept.	10, 1926	At the Farm	Manchester	52	2

PAUPERS ADMITTED, ETC.—*Continued*

Name	Age	Admitted	Died, Discharged or Remaining at Farm	Where From	Board	
					Weeks	Days
Glynn, William	71	Aug. 6, 1917	At the Farm	Manchester	52	2
Goyette, Alfred	57	Dec. 3, 1932	At the Farm	Manchester	4	1
Goyette, George	88	July 18, 1929	At the Farm	Grasmere	52	2
Greenleaf, Albert	78	June 8, 1930	At the Farm	Manchester	52	2
Griffin, George	57	June 23, 1932	At the Farm	Manchester	27	3
Grimare, Jerry	58	Oct. 29, 1929	At the Farm	Manchester	52	2
Grizoties, Alma	48	Oct. 11, 1932	At the Farm	Manchester	11	5
Grxyhae, Anna	45	Oct. 11, 1932	At the Farm	Manchester	11	5
Gustin, Wallace	54	Dec. 19, 1932	At the Farm	Manchester	1	6
Guy, Helen	40	Aug. 15, 1932	At the Farm	Manchester	19	6
Gagnon, Alfred	26	May 19, 1932	June 4, 1932	Manchester	2	1
Gagne, Blanche	38	Feb. 14, 1932	Mar. 3, 1932	Manchester	2	4
Gagnon, Eva	37	Nov. 29, 1932	Dec. 21, 1932	Manchester	3	2
Gagnon, Mary Palm	15	Nov. 4, 1932	Nov. 20, 1932	Manchester	2	2
Gagnon, Theresa	5	Nov. 29, 1932	Dec. 14, 1932	Manchester	2	1
Galletly, Alfred	14	Aug. 1, 1932	Aug. 4, 1932	Milford	..	3
Ganley, Michael	70	Jan. 13, 1932	Mar. 15, 1932	Manchester	8	6
Garrahan, John	55	Dec. 26, 1931	Mar. 25, 1932	Manchester	12	1
Garon, Marie Jeanne	12	Mar. 29, 1932	Apr. 26, 1932	Manchester	4	1
Gaudette, George	68	Dec. 26, 1932	Jan. 1, 1933	Manchester	..	6
Gaudreau, Noel	29	Jan. 6, 1932	Jan. 14, 1932	Manchester	1	1
Gaynor, Patrick	39	Aug. 5, 1932	Aug. 8, 1932	Manchester	..	3

Gebski, Michael	26	July	19, 1932	Aug. 6, 1932	Manchester	2	4
Geddes, Alan	Born	Feb.	10, 1932	Feb. 19, 1932	Hospital	1	2
Geddes, Edna	31	Jan.	29, 1932	Feb. 19, 1932	Grasmere	3	..
Gelb, Beatrice	2	Mar.	7, 1932	Apr. 29, 1932	Manchester	7	4
Gelb, Rosalie	9 mos.	Mar.	7, 1932	Dec. 25, 1932	Manchester	41	6
Gelinas, Alfred	43	Dec.	3, 1932	Dec. 9, 1932	Manchester	..	6
Gelinas, Florida	36	Aug.	10, 1932	Aug. 11, 1932	Manchester	..	1
George, Anthony	58	Dec.	8, 1931	Jan. 17, 1932	Manchester	2	3
Germaine, Moses	79	Nov.	4, 1931	Died Jan. 1, 1932	Nashua	..	1
Gerward, Robert	6 days	Aug.	30, 1932	Sept. 7, 1932	Manchester	1	1
Gibson, James	..	July	2, 1932	July 14, 1932	Nashua	1	6
Giddings, Herbert	27	June	24, 1932	Sept. 1, 1932	Manchester	9	6
Gilbert, Donald	Born	Sept.	29, 1932	Oct. 10, 1932	Hospital	1	5
Gilbert, Florida	28	Sept.	12, 1932	Oct. 10, 1932	Nashua	4	1
Gilbert, Frank	32	July	30, 1932	Aug. 28, 1932	Nashua	4	1
Gilbert, Philip	21	July	20, 1932	Died Dec. 12, 1932	Manchester	20	5
Giltner, Ralph	72	July	13, 1932	Died Aug. 25, 1932	Manchester	6	1
Gingras, Alvina	58	June	15, 1932	July 22, 1932	Manchester	5	2
Gionet, Anna	35	Jan.	30, 1932	Feb. 1, 1932	Manchester	..	2
Gionet, Anna	33	Mar.	24, 1932	Apr. 4, 1932	Manchester	1	4
Gionet, Irraine	5	July	10, 1932	July 20, 1932	Manchester	1	3
Gionet, Leo	38	Aug.	10, 1932	Aug. 19, 1932	Goffstown	1	3
Gionet, Prospere	Born	Mar.	24, 1932	Apr. 4, 1932	Hospital	1	4
Girard, Arthur	51	Nov.	7, 1931	Mar. 31, 1932	Manchester	13	..
Girard, Arthur	51	June	20, 1932	July 17, 1932	Manchester	3	6
Gladysz, Albert	22	Aug.	30, 1932	Sept. 14, 1932	Manchester	2	1
Glavin, John	71	Jan.	19, 1929	At the Farm	Nashua	52	2
Godbourt, Alma	48	July	12, 1932	Aug. 1, 1932	Nashua	2	6
Golej, John	22	Nov.	11, 1932	Nov. 15, 1932	Manchester	..	4

PAUPERS ADMITTED, ETC.—*Continued*

Name	Age	Admitted	Died, Discharged or Remaining at Farm	Where From	Board	
					Weeks	Days
Gosselin, Amelia	55	Feb. 11, 1932	May 10, 1932	Manchester	12	5
Gosselin, Lillian	18	Apr. 25, 1932	May 8, 1932	Manchester	2	..
Gothreau, Rose	35	Sept. 7, 1932	Sept. 11, 1932	Manchester	..	4
Gould, Gladys	25	Aug. 25, 1932	Sept. 23, 1932	Hillsboro	4	1
Gould, Ruth	Born	Sept. 12, 1932	Sept. 23, 1932	Hospital	1	4
Gould, Raymond	1	Jan. 28, 1932	Apr. 20, 1932	E. Weare	11	6
Goulet, George	24	May 25, 1932	May 31, 1932	Manchester	..	6
Goyette, Alfred	56	Aug. 15, 1931	Oct. 30, 1932	Nashua	43	3
Grafton, Guy	25	Mar. 8, 1932	Mar. 24, 1932	Milford	2	3
Grant, Woodrow	17	Jan. 15, 1932	Feb. 13, 1932	Milford	4	2
Gregoire, Celinire	60	Aug. 17, 1932	Aug. 30, 1932	Manchester	2	..
Gregoire, Joseph	55	May 24, 1932	Died July 10, 1932	Manchester	10	3
Gregoire, Rosina	30	Apr. 2, 1932	May 1, 1932	Manchester	4	1
Grenier, Delia	48	Dec. 21, 1932	At the Farm	Manchester	1	4
Grenon, Yvonne	28	Feb. 24, 1932	Mar. 17, 1932	Manchester	3	2
Griffin, George	59	July 15, 1931	Apr. 18, 1932	Manchester	15	4
Groulx, Cecile	23	Nov. 14, 1932	Nov. 23, 1932	Manchester	1	2
Groulx, Marie	Born	Nov. 14, 1932	Nov. 23, 1932	Hospital	1	2
Grzywoc, Pauline	41	Dec. 28, 1931	Jan. 10, 1932	Manchester	1	3
Guglietti, Margaret	22	Aug. 15, 1932	Aug. 20, 1932	Manchester	..	5
Gustin, Wallace	65	Jan. 5, 1932	Jan. 20, 1932	Riverdale	2	1
Gustafson, Frances	19	Dec. 21, 1932	At the Farm	Manchester	1	4
Gustafson, Sondra	Born	Dec. 22, 1932	At the Farm	Hospital	1	3

Gustin, Clara	65	Aug. 17, 1932	Aug. 20, 1932	Amherst	..	3
Harrington, Luther	70	Sept. 24, 1883	At the Farm	Manchester	52	2
Hart, Abbie	76	July 5, 1930	At the Farm	Greenville	52	2
Hartford, Charles	56	Apr. 29, 1931	At the Farm	Nashua	52	2
Hatfield, George	80	Sept. 5, 1928	At the Farm	Nashua	52	2
Haydon, Fred	77	June 24, 1927	At the Farm	Milford	52	2
Hayes, George	57	Sept. 20, 1932	At the Farm	Manchester	14	5
Hayes, Thomas	71	Jan. 7, 1921	At the Farm	Manchester	52	2
Heald, George	80	Sept. 20, 1929	At the Farm	Nashua	52	2
Healy, Eva	48	Oct. 26, 1931	At the Farm	Manchester	52	2
Hebert, Gerard	23	Feb. 3, 1930	At the Farm	Manchester	52	2
Henchett, Sarah	85	Feb. 28, 1931	At the Farm	Nashua	52	2
Hockins, Margaret	78	Dec. 29, 1928	At the Farm	Manchester	52	2
Holland, Nellie	70	Feb. 14, 1932	At the Farm	Henniker	46	..
Hood, David	71	June 27, 1925	At the Farm	Nashua	52	2
Houle, Dorothy	Born	May 11, 1932	At the Farm	Hospital	33	4
Houle, Laura	21	Mar. 14, 1932	At the Farm	Nashua	41	6
Hourihan, Timothy	68	Nov. 23, 1932	At the Farm	Manchester	5	4
Hutchins, Willie	60	Feb. 14, 1930	At the Farm	Manchester	52	2
Hutchinson, Lizzie	73	Nov. 23, 1928	At the Farm	Manchester	52	2
Hall, Eva	38	Sept. 15, 1932	Sept. 25, 1932	Manchester	1	3
Hamel, Albina	58	May 22, 1932	June 23, 1932	Manchester	4	3
Hamelin, Frances	27	Aug. 10, 1932	Aug 20, 1932	Manchester	1	3
Hamelin, Raymond	Born	Aug. 10, 1932	Aug. 20, 1932	Manchester	1	3
Hanley, Albert	52	Aug. 31, 1931	Apr. 4, 1932	Manchester	13	4
Hanson, Alice	11	Dec. 13, 1932	Dec. 29, 1932	Amherst	2	1
Hargreaves, Mary	80	Nov. 9, 1932	Dec. 15, 1932	Peterboro	5	1
Harlan, Thomas	56	Apr. 16, 1932	Dec. 31, 1932	Manchester	37	..
Harris, Beatrice	19	Apr. 19, 1932	July 3, 1932	Peterboro	10	5

PAUPERS ADMITTED, ETC.—*Continued*

Name	Age	Admitted	Died, Discharged or Remaining at Farm	Where From	Board	
					Weeks	Days
Harrison, Ellen	18	Dec. 11, 1931	Feb. 16, 1932	Manchester	6	5
Hart, Clara	Born	Sept. 8, 1932	Sept. 26, 1932	Hospital	2	1
Hart, Maude	27	Sept. 8, 1932	Sept. 26, 1932	Milford	2	4
Hayes, Daisy	59	May 5, 1932	Died June 26, 1932	Manchester	7	3
Hayes, Edward	47	Sept. 20, 1932	Sept. 26, 1932	Manchester	..	6
Hayes, George	56	Sept. 21, 1931	May 9, 1932	Manchester	18	4
Haywood, Clarence	21	Mar. 10, 1932	Mar. 17, 1932	Nashua	1	..
Healy, Cornelius	52	Oct. 21, 1931	May 3, 1932	Manchester	17	5
Heath, Aline	27	Sept. 20, 1932	Sept. 30, 1932	Antrim	1	3
Hebert, Anna	25	July 8, 1932	July 16, 1932	Manchester	1	1
Hebert, Lorraine	13	Sept. 20, 1932	Oct. 1, 1932	Derry	1	4
Helie, Arthur	39	Mar. 31, 1932	Apr. 14, 1932	Manchester	2	..
Helie, Arthur	39	Aug. 19, 1932	Aug. 29, 1932	Manchester	1	3
Helie, Arthur	40	Sept. 20, 1932	Oct. 15, 1932	Goffstown	3	4
Helie, Ruth	20	Dec. 2, 1931	Jan. 22, 1932	Manchester	3	1
Hickey, James	61	Nov. 16, 1931	Feb. 8, 1932	Manchester	5	4
Hill, Jesse	49	Apr. 8, 1932	Apr. 23, 1932	Manchester	2	1
Hoague, Lillian	31	Nov. 15, 1932	Dec. 6, 1932	Manchester	3	..
Hoague, Minnie	50	Nov. 10, 1932	Nov. 17, 1932	Manchester	1	..
Hoitt, Windall	7	Jan. 26, 1932	Feb. 1, 1932	Manchester	..	6
Holmwood, William	90	Sept. 4, 1925	Died Nov. 2, 1932	Milford	43	6
Horeman, Louis	41	April 4, 1932	Apr. 30, 1932	Manchester	3	5

Horne, Everett	70	Feb. 9, 1932	Feb. 14, 1932	Manchester	..	5
Houle, Eva	26	July 14, 1932	July 25, 1932	Manchester	1	4
Houle, Eva	Born	July 15, 1932	July 25, 1932	Manchester	1	3
Houle, Norman	4	Jan. 16, 1932	Jan. 29, 1932	Manchester	1	6
Houle, William	55	Jan. 17, 1932	Jan. 21, 1932	Manchester	..	4
Howard, Ellsworth	66	Jan. 7, 1932	Jan. 15, 1932	Manchester	1	1
Howard, Ellsworth	66	Jan. 22, 1932	Died Feb. 21, 1932	Manchester	4	2
Howe, George	Born	July 26, 1932	Aug. 4, 1932	Hospital	1	2
Howe, Viola	20	Feb. 2, 1932	Feb. 14, 1932	Manchester	1	5
Howe, Viola	20	July 26, 1932	Aug. 4, 1932	Reeds Ferry	1	2
Howland, Grace	40	June 2, 1932	June 5, 1932	Manchester	3	1
Howland, Grace	40	June 5, 1932	July 1, 1932	Manchester	3	5
Hudine, Michael	68	Dec. 19, 1931	Apr. 4, 1932	Nashua	13	4
Hughes, William	67	June 24, 1932	July 8, 1932	Brookline	2	..
Humphrey, Edward	75	Nov. 23, 1931	Apr. 20, 1932	New Ipswich	15	5
Hussey, James	43	May 15, 1932	May 18, 1932	Bennington	..	3
Hutchinson, Helen	40	Apr. 27, 1932	May 12, 1932	Manchester	2	1
Ingerson, Carl	38	Mar. 3, 1932	Apr. 1, 1932	Milford	4	1
Jones, Dorothy	16	Nov. 19, 1932	At the Farm	Manchester	6	1
Jones, Emanda	80	Apr. 27, 1932	At the Farm	Nashua	35	4
Janelle, Robert	Born	Apr. 10, 1932	Apr. 19, 1932	Hospital	1	2
Janelle, Yvonne	24	Apr. 10, 1932	Apr. 19, 1932	Manchester	1	2
Jenis, Sophie	11	Sept. 24, 1932	Oct. 2, 1932	Merrimack	1	1
Jarest, Elizabeth	13	Jan. 19, 1932	Mar. 23, 1932	Wilton	9	1
Jarest, Margaret	35	Apr. 10, 1931	Apr. 13, 1931	Wilton	..	3
Jean, Rodger	2	Nov. 11, 1931	Aug. 28, 1932	Manchester	34	3
Jelly, George	42	Dec. 14, 1932	At the Farm	Nashua	2	4

PAUPERS ADMITTED, ETC.—*Continued*

Name	Age	Admitted	Died, Discharged or Remaining at Farm	Where From	Board	
					Weeks	Days
Jenkins, Ella	8	Dec. 31, 1932	At the Farm	Amherst	..	1
Jenness, Louis	16	July 2, 1932	Aug. 3, 1932	Thornton's Ferry	4	4
Jennings, James	72	Oct. 9, 1932	Died Oct. 10, 1932	Manchester	..	1
Jette, Cecile	31	Dec. 27, 1932	At the Farm	Manchester	..	5
Jette, Joseph	Born	Dec. 27, 1932	At the Farm	Hospital	..	5
Jodoin, Joseph	48	Feb. 29, 1932	Apr. 16, 1932	Manchester	6	5
Johndrow, Nellie	31	May 17, 1930	Dec. 24, 1932	Manchester	51	2
Johnson, Elizabeth	14	Oct. 4, 1932	Oct. 12, 1932	Manchester	1	1
Johnson, Fred	82	Mar. 31, 1932	Died Apr. 29, 1932	Nashua	4	1
Johnson, James	8	July 24, 1932	July 31, 1932	Manchester	1	..
Johnson, Norman	68	Jan. 19, 1932	Died Jan. 22, 1932	Manchester	..	3
Jones, Dorothy	16	Sept. 3, 1931	Oct. 28, 1932	Manchester	43	1
Jones, Robert	64	June 15, 1932	July 2, 1932	Milford	2	3
Jones, Robert	65	July 30, 1932	Aug. 4, 1932	Milford	..	5
Jones, Robert	65	Nov. 14, 1932	Dec. 2, 1932	Milford	2	5
Jordan, Llewellyn	70	Mar. 24, 1932	Died Mar. 30, 1932	Amherst	..	6
Josselyn, Martin	87	Sept. 19, 1915	Died Aug. 25, 1932	Manchester	31	..
Joyal, William	79	Dec. 23, 1931	Feb. 22, 1932	Manchester	7	4
Joyce, Emma	21	Jan. 23, 1932	Feb. 6, 1932	Manchester	2	..
Joyce, Robert	Born	Dec. 1, 1932	Dec. 10, 1932	Hospital	1	2
Joyce, Sally	Born	Jan. 23, 1932	Feb. 6, 1932	Hospital	2	..
Joyce, Velma	24	Nov. 2, 1932	Dec. 10, 1932	Hudson	5	3
Julien, Delina	75	July 15, 1932	Aug. 4, 1932	Manchester	2	6

Junkins, Leona	16	May	11, 1932	Nov. 23, 1932	Merrimack	28	1
Kacmarski, Michael	67	June	12, 1931	At the Farm	Hooksett	52	2
Kane, Thomas	68	Oct.	29, 1932	At the Farm	Manchester	9	1
Kasza, Frank	42	May	3, 1930	At the Farm	Manchester	52	2
Kearns, Stanley	57	Oct.	5, 1931	At the Farm	Manchester	52	2
Kelliher, Sylvester	62	Sept.	20, 1932	At the Farm	Manchester	14	5
Kessler, Minrad	70	May	8, 1924	At the Farm	Manchester	52	2
Kingsley, Daniel	71	Nov.	14, 1932	At the Farm	Manchester	6	6
Kulbacki, Agnes	38	Dec.	30, 1932	At the Farm	Hillsborough	..	2
Kulbacki, Stella	5 days	Dec.	30, 1932	At the Farm	Hillsboro	..	2
Kulbacki, William	5 days	Dec.	30, 1932	At the Farm	Hillsboro	..	2
Kaarto, William	20	Apr.	16, 1932	Apr. 24, 1932	New Ipswich	1	1
Kalapakka, Richard	13	Apr.	24, 1932	May 11, 1932	New Ipswich	2	3
Kalogos, James	46	Dec.	8, 1932	Dec. 14, 1932	Manchester	..	6
Kamleris, Evangelos	Born	Mar.	18, 1932	Mar. 30, 1932	Hospital	1	6
Kandarian, Mary	11	July	5, 1932	Aug. 19, 1932	Manchester	6	3
Kapisky, Steven	14	Mar.	31, 1932	Apr. 5, 1932	Hudson	..	5
Kardialis, Wlodysla	42	Nov.	23, 1932	Nov. 26, 1932	Manchester	..	3
Karlonas, Philip	39	June	22, 1932	July 28, 1932	Nashua	..	6
Kasiaris, Stergios	39	Dec.	16, 1932	Dec. 28, 1932	Manchester	1	5
Kearns, Thomas	62	Oct.	2, 1931	Apr. 30, 1932	Manchester	17	2
Kearns, Thomas	63	Sept.	30, 1932	Oct. 22, 1932	Manchester	3	1
Kelliher, Sylvester	61	Jan.	11, 1932	June 27, 1932	Manchester	24	..
Kheriaty, Isabel	4	Dec.	3, 1932	Dec. 5, 1932	Manchester	1	2
Kimball, Annabelle	Born	Aug.	6, 1932	Aug. 15, 1932	Hospital	1	2
Kimball, Mina	19	July	19, 1932	Aug. 15, 1932	Milford	3	6
Kimball, Marjorie	8	June	17, 1932	July 9, 1932	Manchester	3	1
King, Roger	55	July	31, 1932	Aug. 30, 1932	Nashua	4	2
Klooster, Jacob	64	Jan.	13, 1932	Jan. 24, 1932	Manchester	1	4

PAUPERS ADMITTED, ETC.—*Continued*

Name	Age	Admitted	Died, Discharged or Remaining at Farm	Where From	Board	
					Weeks	Days
Knight, Alice	72	Aug. 31, 1932	Sept. 15, 1932	Hillsboro	2	1
Knight, John	58	June 28, 1931	Aug. 8, 1932	Manchester	31	4
Knight, John	66	Aug. 25, 1932	Died Aug. 28, 32	Manchester	..	3
Kocrotros, George	84	Apr. 20, 1932	Died Nov. 27, 1932	Manchester	1	..
Komisarek, Agnes	51	Aug. 20, 1932	Aug. 26, 1932	Manchester	..	6
Korona, Josephine	9	Feb. 27, 1932	Mar. 4, 1932	Manchester	..	6
Kraskar, Anna	35	Apr. 7, 1932	Apr. 26, 1932	Manchester	2	5
Labrecque, Arthur	32	Oct. 16, 1931	At the Farm	Manchester	52	2
Labrie, Willie	52	Nov. 15, 1932	At the Farm	Manchester	6	5
Lachance, Joseph	70	Sept. 27, 1927	At the Farm	Manchester	52	2
Lacroix, Alfred	1	Sept. 9, 1932	At the Farm	Manchester	16	2
LaFlamme, Daris	71	June 17, 1929	At the Farm	Manchester	52	2
Lafleur, Elsie	42	Mar. 23, 1923	At the Farm	Hudson	52	2
Laflin, John C.	69	Sept. 22, 1931	At the Farm	Milford	52	2
Lamour, Sarah	..	Nov. 3, 1930	At the Farm	Milford	52	2
Lampron, Amedee	80	Nov. 8, 1929	At the Farm	Manchester	52	2
Lane, Mary	42	Dec. 17, 1928	At the Farm	Manchester	52	2
Lanoue, Joseph	70	Feb. 20, 1931	At the Farm	Goffstown	52	2
Larouche, Amanda	69	Aug. 9, 1930	At the Farm	Nashua	52	2
Lasselle, Roland	51	Aug. 8, 1923	At the Farm	Manchester	52	2
Lattimer, William	31	Mar. 21, 1930	At the Farm	Manchester	52	2
Lavoie, Leo	5	June 24, 1932	At the Farm	Manchester	27	2

Leclair, Joan	1	Dec.	9, 1932	At the Farm	Nashua	3	2
Leclair, Lucille	19	Dec.	9, 1932	At the Farm	Nashua	3	2
Ledoux, Alfred	29	Dec.	31, 1932	At the Farm	Manchester	..	1
Leduc, Oliver	50	Dec.	27, 1932	At the Farm	Manchester	..	5
Lee, Jeanette	16	Dec.	4, 1932	At the Farm	Manchester	4	..
Lefrance, Frank	77	Apr.	22, 1927	At the Farm	Manchester	52	2
Lafrenierre, Majorique	73	Sept.	21, 1932	At the Farm	Manchester	14	4
Levassuer, Florence	1	Dec.	7, 1932	At the Farm	Manchester	3	4
Levesque, Donat	51	Oct.	26, 1932	At the Farm	Manchester	9	4
Levesque, Frank	57	May	20, 1931	At the Farm	Nashua	52	2
Levesque, Joseph	67	Sept.	7, 1932	At the Farm	Nashua	16	4
Lewis, Henry	83	Oct.	29, 1932	At the Farm	Milford	9	1
Linder, Daniel	71	Oct.	31, 1928	At the Farm	Bedford	52	2
Linehan, William	67	Nov.	17, 1931	At the Farm	Manchester	52	2
Lionet, Zachane	82	Apr.	12, 1924	At the Farm	Manchester	52	2
Liscord, Frank	48	Dec.	11, 1932	At the Farm	Peterborough	3	..
Loiselle, Henry	29	Oct.	20, 1930	At the Farm	Manchester	52	2
Longval, Virginia	72	Sept.	16, 1910	At the Farm	Manchester	52	2
Loranger, Eusebe	72	Oct.	20, 1930	At the Farm	Nashua	52	2
Lovejoy, Julia	80	Feb.	10, 1932	At the Farm	Nashua	46	4
Lyons, William	53	Nov.	11, 1932	At the Farm	Weare	7	2
Lobonbard, Carlton	2	Aug.	27, 1932	Sept. 25, 1932	Hudson	4	1
Labore, Donald	21	June	19, 1932	June 25, 1932	Manchester	..	6
Labore, Glarvina	23	Dec.	19, 1932	Dec. 24, 1932	Manchester	..	5
Labranch, Oliva	8	July	11, 1932	Aug. 13, 1932	Manchester	4	4
Labrie, Willie	50	July	27, 1932	Aug. 19, 1932	Manchester	3	2
Lacasse, Joseph	50	Aug.	27, 1932	Sept. 2, 1932	Manchester	..	6
Lacroix, Alfred	Born	July	7, 1932	July 16, 1932	Hospital	1	2
Lacroix, Clair	1	Dec.	25, 1931	Jan. 27, 1932	Manchester	3	5

PAUPERS ADMITTED, ETC.—*Continued*

Name	Age	Admitted	Died, Discharged or Remaining at Farm	Where From	Board	
					Weeks	Days
Lacroix, Frank	50	July 23, 1932	Oct. 8, 1932	Reeds Ferry	11	....
Lacroix, Theresa	27	July 6, 1932	July 16, 1932	Manchester	1	3
Lafond, Arthur	8	Apr. 23, 1932	May 22, 1932	Manchester	4	1
Lafond, Arthur	7	June 16, 1932	June 29, 1932	Manchester	1	6
Lafond, Real	20	Apr. 11, 1932	Apr. 28, 1932	Manchester	2	3
Laforest, Alfred	39	Dec. 29, 1931	Jan. 6, 1932	Nashua	..	6
Laforest, Alfred	40	Oct. 19, 1932	Nov. 23, 1932	Nashua	5	..
Lafrancois, William	54	May 15, 1932	Died May 16, 1932	Manchester	..	1
Lamell, Fred	57	Jan. 15, 1932	Died Feb. 24, 1932	Manchester	5	5
Lamirande, Ida	21	Nov. 27, 1932	Dec. 3, 1932	Manchester	..	6
Lamy, Jeanne	24	Sept. 9, 1932	Oct. 6, 1932	Manchester	3	6
Landry, Alphonse	49	Dec. 26, 1931	Jan. 14, 1932	Nashua	2	..
Landry, Wilfred	33	Nov. 5, 1932	Nov. 22, 1932	Manchester	2	3
LaPoint, Alphonse	21	Feb. 10, 1932	Mar. 11, 1932	Manchester	4	2
Laprise, Claire	18	Aug. 3, 1932	Aug. 15, 1932	Manchester	1	5
Larivee, Yvonne	33	Apr. 21, 1932	Apr. 19, 1932	Manchester	1	1
Lasselle, Oliver	87	July 23, 1919	Died Dec. 9, 1932	Manchester	50	5
Laughlin, Gladys	18	Jan. 7, 1932	Mar. 20, 1932	Manchester	10	3
Laughlin, Joan Vivian	Born	Mar. 2, 1932	Mar. 20, 1932	Hospital	2	4
Laughlin, Wesley	1	Jan. 7, 1932	Mar. 20, 1932	Manchester	10	3
Lavalley, William	42	Mar. 23, 1932	Apr. 1, 1932	Manchester	1	2
Laverdue, Leona	35	Jan. 8, 1932	Jan. 25, 1932	Manchester	2	3

Laverdue, Randolph	Born	Jan.	10, 1932	Jan. 25, 1932	Hospital	2	1
Laverdue, Randolpr	4 weeks	Feb.	6, 1932	Feb. 8, 1932	Manchester	..	2
Laverty, Robert	71	Apr.	26, 1932	May 16, 1932	Manchester	2	6
Lavigne, Nelson	72	Mar.	6, 1932	Died Mar. 12, 1932	Manchester	..	6
Lavin, David	35	Dec.	10, 1932	Died Dec. 23, 1932	Manchester	1	6
Lavoie, Albert	30	June	1, 1932	June 2, 1932	Manchester	..	1
Lavoie, Alfred	18	Mar.	2, 1932	Apr. 10, 1932	Peterborough	5	4
Lavoie, Ida	15	June	1, 1932	July 27, 1932	Peterborough	8	..
Lavoie, Joseph	55	Jan.	22, 1932	Feb. 6, 1932	Manchester	2	1
Lavoie, Joseph	5	June	1, 1932	June 13, 1932	Peterborough	1	5
Lavoie. Leo	5	Mar.	8, 1932	April 26, 1932	Manchester	7	..
Law, Charles	68	Sept.	29, 1931	Died July 13, 1932	Manchester	28	..
Lawrence, Mary	71	Aug.	26, 1932	Aug. 27, 1932	Manchester	..	1
Leahym. Edward	58	Aug.	13, 1932	Aug. 30, 1932	Manchester	2	3
Leahy, Marion	45	Feb.	15, 1932	Mar. 26, 1932	Manchester	6	5
Leavitt. Alice	5	Feb.	8, 1932	Mar. 13, 1932	Manchester	4	6
LeBlanc, Ida	40	Nov.	18, 1931	Jan. 14, 1932	Manchester	2	..
LeBlanc, Joseph	Born	Oct.	4, 1932	Oct. 15, 1932	Hospital	1	4
LeBlanc. Laura	36	Oct.	4, 1932	Oct. 15, 1932	Manchester	1	4
LeBlanc, Violet	14	Feb.	29, 1932	June 11, 1932	Manchester	14	6
Leclair, Eva	35	May	17, 1932	June 8, 1932	Goffstown	3	1
Leclair, George	Born	May	30, 1932	June 8, 1932	Hospital	1	2
Lecomte. Roger	12	July	13, 1932	July 24, 1932	Manchester	1	4
Leduc, Oliver	60	July	20, 1932	Aug. 6, 1932	Manchester	2	4
Lefavour, Effie	48	Dec.	9, 1932	Dec. 13, 1932	Manchester	..	4
Lemieux, Roland	10	June	8, 1932	June 22, 1932	Manchester	2	..
Lemire, Jeanne	19	Sept.	14, 1932	Oct. 11, 1932	Manchester	3	6
Lemos, Mertie	43	Jan.	6, 1932	Jan. 17, 1932	Manchester	1	4
Lepa, Bernadette	1	May	23, 1930	Feb. 7, 1932	Manchester	5	2
Leroux, Louise	17	Mar.	29, 1932	April 1, 1932	Manchester	..	3

PAUPERS ADMITTED, ETC.—*Continued*

Name	Age	Admitted	Died, Discharged or Remaining at Farm	Where From	Board	
					Weeks	Days
Lesmerieses, Omile	19	July 7, 1932	Aug. 12, 1932	Manchester	5	1
Levesque, Louise	37	April 1, 1932	April 11, 1932	Manchester	1	4
Levesque, Raymond	Born	April 1, 1932	April 11, 1932	Hospital	1	3
Levesque, Roland	5	June 30, 1932	July 25, 1932	Nashua	3	5
Levesque, Wilfred	26	Dec. 20, 1932	At the Farm	Nashua	1	5
Levey, Mark	68	Aug. 29, 1929	Died Mar. 3, 1932	Manchester	9	..
Lewis, Henry	84	June 29	Sept. 1, 1932	Milford	35	..
L'Heureux, Lillian	34	Mar. 11, 1932	April 15, 1932	Manchester	5	..
L'Heaureux, Richard	Born	April 5, 1932	April 15, 1932	Hospital	1	3
Libby, Marion	34	Aug. 17, 1932	Aug. 27, 1932	Manchester	1	3
Liberty, Lawrence	29	Nov. 15, 1929	April 27, 1932	Wilton	16	6
Linehan, Frank	35	May 3, 1932	Nov. 14, 1932	Concord	27	6
Locke, Calvin	18	Dec. 4, 1931	Feb. 12, 1932	Wilton	6	1
Locke, Marion	16	Mar. 3, 1932	Mar. 23, 1932	Wilton	2	6
Lorette, Marion	31	Sept. 30, 1932	Oct. 10, 1932	Greenfield	1	4
Lovell, Mary	14	July 29, 1932	Aug. 5, 1932	New Boston	1	..
Luksza, Gladys	21	Nov. 14, 1932	Nov. 26, 1932	Dunbarton	1	5
Luksza, Joseph	Born	Nov. 14, 1932	Nov. 26, 1932	Hospital	1	5
Lyons, Lawrence	52	Feb. 20, 1932	April 6, 1932	Manchester	6	4
Maher, Beatrice	15	May 20, 1931	At the Farm	Manchester	52	2
Manning, John	57	Feb. 2, 1903	At the Farm	Manchester	52	2
Manseau, Jennie	67	Nov. 29, 1932	At the Farm	Manchester	6	..

Martin, Gerald	Born	Sept. 22, 1932	At the Farm	Hospital	14	3
Martin, Germaine	19	Sept. 1, 1932	At the Farm	Suncook	17	3
Martineau, Lazare	55	Nov. 6, 1931	At the Farm	Manchester	52	2
McCormick, Catherine	84	July 6, 1929	At the Farm	Manchester	52	2
McCue, Mary	76	Feb. 17, 1925	At the Farm	Manchester	52	2
McDonald, Josephine	61	Nov. 12, 1932	At the Farm	Merrimack	7	1
McGill F. H.	51	Aug. 19, 1932	At the Farm	Nashua	19	2
McGinley, Patrick	65	April 15, 1932	At the Farm	Manchester	37	2
McGlinchey, Jane	76	July 25, 1930	At the Farm	Manchester	52	2
McManus, Thomas	80	Sept. 15, 1927	At the Farm	Manchester	52	2
Mead, Fannie	74	Aug. 10, 1909	At the Farm	Manchester	52	2
Metivier, Arthur	40	Oct. 20, 1932	At the Farm	Manchester	10	3
Meyers, Axil	45	Feb. 4, 1914	At the Farm	Manchester	52	2
Missimis, Charles	59	Nov. 26, 1932	At the Farm	Nashua	5	1
Moffette, Benjamin	44	Oct. 7, 1930	At the Farm	Manchester	52	2
Monjeau, Edmond	47	Dec. 8, 1932	At the Farm	Manchester	3	3
Monty, Alice	46	Nov. 25, 1932	At the Farm	Manchester	5	2
Moore, James	53	Sept. 20, 1932	At the Farm	Manchester	14	5
Morin, Joseph	75	April 29, 1931	At the Farm	Manchester	52	2
Murphy, John	57	Dec. 12, 1931	At the Farm	Nashua	52	2
Murphy, Joseph	47	Sept. 17, 1932	At the Farm	Manchester	15	1
Murphy, Michael	70	Nov. 15, 1932	At the Farm	Bennington	6	5
Murray, Bridget	64	Jan. 16, 1929	At the Farm	Manchester	52	2
Murray, John	51	Sept. 28, 1932	At the Farm	Manchester	13	3
Mack, John	52	July 11, 1932	July 29, 1932	Manchester	2	4
Madore, Alfred	16	Feb. 4, 1932	Feb. 18, 1932	Manchester	2	..
Magoon, Sadie	24	Nov. 14, 1932	Nov. 22, 1932	Greenfield	1	1
Malenfant, Rose	20	July 14, 1932	July 23, 1932	Manchester	1	2
Malenfant, Rose	Born	July 14, 1932	July 23, 1932	Hospital	1	2

PAUPERS ADMITTED, ETC.—*Continued*

Name	Age	Admitted	Died, Discharged or Remaining at Farm	Where From	Board	
					Weeks	Days
Malenfant, Rose	20	Nov. 25, 1932	Dec. 10, 1932	Manchester	2	1
Mallin, Kate	70	Aug. 21, 1930	Died Feb. 17, 1932	Nashua	6	6
Manning, Leo	8	July 26, 1932	July 27, 1932	Manchester	..	1
Maple, Pauline	23	Aug. 12, 1932	Aug. 21, 1932	Goffstown	1	2
Maple	Born	Aug. 12, 1932	Aug. 21, 1932	Hospital	1	2
Maple, Robert	26	Mar. 16, 1932	Mar. 29, 1932	Manchester	1	6
Marchand, Fred	56	July 4, 1931	Jan. 31, 1932	Manchester	4	3
Marcoux, Napoleon	45	July 23, 1932	July 25, 1932	Manchester	..	2
Marcoux, Napoleon	..	Dec. 28, 1932	Dec. 31, 1932	Manchester	..	3
Marineau, Dorothy	21	Apr. 23, 1932	May 6, 1932	Manchester	1	6
Martel, Armille	19	Nov. 19, 1932	Dec. 10, 1932	Manchester	3	..
Martin, John	77	Jan. 2, 1932	Mar. 30, 1932	Manchester	12	4
Masse, Flora	66	Oct. 25, 1932	No. 9, 1932	Manchester	2	1
Mathieu, Yvonne	27	Oct. 28, 1932	Nov. 8, 1932	Manchester	1	4
Mazur, Sophie	50	June 28, 1932	July 27, 1932	Manchester	4	1
McAffery, Bertha	34	April 27, 1932	May 4, 1932	Manchester	1	..
McDuffee, Arthur	42	Feb. 14, 1932	Feb. 20, 1932	Manchester	..	6
McFarlan, Clarence	24	Sept. 6, 1932	Sept. 17, 1932	Nashua	1	4
McGuigan, Edward	19	Feb. 3, 1932	Feb. 6, 1932	Manchester	..	3
McJuary, Benjamin	44	Dec. 12, 1932	Died Dec. 18, 1932	Manchester	..	6
McKean, William	55	Jan. 20, 1932	Feb. 29, 1932	Bedford	5	5
McLaughlin, Donald	17	Oct. 9, 1932	Died Oct. 10, 1932	Peterboro	..	1

McLaughlin, Frank	58	Feb. 12, 1932	June 4, 1932	Milford	16	1
McLaughlin, Michael	54	Feb. 6, 1932	Mar. 31, 1932	Manchester	7	5
McLeod, Malcolm	42	June 27, 1932	Aug. 3, 1932	Nashua	5	1
McMillan, Raymond	15	Sept. 25, 1932	Oct. 18, 1932	Manchester	3	2
McNay, Andrew	42	Nov. 25, 1932	Dec. 21, 1932	Manchester	4	..
McQuade, Mathew	25	Dec. 22, 1931	May 26, 1932	Greenfield	21	1
McQueene, Annie	55	May 12, 1932	May 24, 1932	Manchester	1	5
Menard, Joseph	64	July 21, 1932	Aug. 9, 1932	Manchester	2	5
Menard, Theodore	25	Feb. 16, 1932	Feb. 18, 1932	Manchester	..	2
Merrifield, Mildred	10	July 19, 1932	July 28, 1932	Dunbarton	1	2
Merrill, Bernice	28	Jan. 8, 1932	Mar. 11, 1932	Milford	9	..
Merrill, George	62	Nov. 23, 1932	Died Nov. 24, 1932	Amherst	..	1
Mertens, John	36	Nov. 12, 1931	Jan. 17, 1932	Manchester	2	3
Mikeseses, Alex	19	Oct. 11, 1932	Nov. 18, 1932	Manchester	46	2
Miller, Lyla	21	Dec. 18, 1931	Jan. 6, 1932	Manchester	..	6
Miller, Richard	57	Apr. 22, 1932	April 25, 1932	Manchester	..	3
Mingus, Arline	18	Sept. 27, 1932	Oct. 3, 1932	Manchester	..	6
Monjeau, Edmond	46	Dec. 30, 1931	April 6, 1932	Nashua	13	6
Monjeau, Edmond	47	July 13, 1932	Sept. 27, 1932	Nashua	10	6
Monjeau, Edmond	47	Oct. 6, 1932	Oct. 24, 1932	Nashua	2	4
Monte	Born	July 16, 1932	July 26, 1932	Reeds Ferry	1	3
Monte, Mable	17	July 16, 1932	July 26, 1932	Reeds Ferry	1	3
Moody, Beatrice	27	Aug. 18, 1932	Aug. 29, 1932	Weare	1	4
Moody, Elsie	46	June 13, 1932	July 14, 1932	Manchester	..	1
Moore, James	62	Oct. 23, 1931	April 19, 1932	Manchester	15	5
Mordaunt, John	13	Jan. 31, 1932	April 2, 1932	Manchester	8	6
Morgan, Clarence	53	Aug. 3, 1932	Aug. 8, 1932	Manchester	..	5
Morin, Pierre	65	Sept. 17, 1932	Died Oct. 28, 1932	Manchester	5	5
Morrisette, Joseph	64	Nov. 15, 1932	Dec. 4, 1932	Nashua	2	5
Morrison, Dorothy	25	Oct. 11, 1932	Oct. 24, 1932	Manchester	1	6

PAUPERS ADMITTED, ETC.—*Continued*

Name	Age	Admitted	Died, Discharged or Remaining at Farm	Where From	Board	
					Weeks	Days
Morritts, Lillian	6	Feb. 15, 1932	Mar. 8, 1932	Goffstown	3	1
Moukerezi, John	40	Feb. 16, 1932	Aug. 1, 1932	Manchester	23	4
Mousseau, William	31	Jan. 15, 1932	Jan. 25, 1932	Manchester	1	3
Murphy, Agnes	22	Aug. 13, 1932	Aug. 18, 1932	Manchester	..	5
Murphy, Agnes	22	Sept. 8, 1932	Sept. 21, 1932	Manchester	1	6
Murphy, Barbara	Born	Sept. 9, 1932	Sept. 21, 1932	Hospital	1	5
Murphy, Florida	20	Sept. 23, 1932	Oct. 10, 1932	Manchester	2	3
Murphy, Lawrence	22	Sept. 22, 1932	Died Oct. 22, 1932	Manchester	4	2
Murphy, Lyla	1	Feb. 23, 1932	Mar. 15, 1932	Hillsboro	3	..
Murphy, Maurice	60	May 10, 1932	June 15, 1932	Manchester	5	1
Murphy, Michael	70	Jan. 27, 1931	May 1, 1932	Bennington	17	3
Nash, Nora	75	June 6, 1929	At the Farm	Manchester	52	2
Nay, Nellie	71	Nov. 29, 1932	At the Farm	Milford	4	5
Nelson, Fred	54	Aug. 24, 1926	At the Farm	Peterborough	52	2
Nicholas, Arthur	55	June 23, 1932	At the Farm	Manchester	27	3
Nicholas, William	40	May 12, 1932	At the Farm	Manchester	33	3
Nadeau, Philip	33	Jan. 28, 1932	Died Feb. 26, 1932	Nashua	4	1
Nay, Alice	30	June 19, 1932	June 30, 1932	Pinardville	1	4
Nay, John	Born	June 19, 1932	June 30, 1932	Pinardville	1	4
Nelson, Barnaby	3	July 25, 1932	July 27, 1932	Brookline	..	2
Nevu, Rhea	33	Mar. 13, 1932	Mar. 17, 1932	Manchester	..	4
Newton, Florence	38	Aug. 9, 1932	Aug. 30, 1932	Bennington	1	4

Nicholas, William	40	Aug. 28, 1931	Apr. 18, 1932	Manchester	15	4
Niziankoicz, Stanley	17	May 8, 1932	July 5, 1932	Manchester	8	1
Noga, Catherine	10	Jan. 29, 1932	Feb. 17, 1932	Manchester	2	5
Normandin, Grace	29	Sept. 8, 1932	Sept. 25, 1932	Deering	2	3
Norris, Dorothy	Born	Aug. 1, 1932	Aug. 12, 1932	Hospital	1	4
Norris, Frances	22	Aug. 1, 1932	Aug. 12, 1932	Manchester	1	4
Norris, Richard	27	May 1, 1932	May 7, 1932	Manchester	..	6
Norris, Richard	27	June 13, 1932	July 15, 1932	Manchester	4	4
North, Lillian	21	Jan. 1, 1932	Jan. 2, 1932	Manchester	..	1
Noufel, Bertha	25	Feb. 2, 1932	Feb. 16, 1932	Manchester	2	..
Nutting, Arthur	76	April 25, 1932	Died July 12, 1932	Manchester	11	1
O'Brien, Charles	61	June 9, 1930	At the Farm	Manchester	52	2
O'Brien, John	50	April 6, 1932	At the Farm	Manchester	38	4
O'Brien, Mary	76	July 21, 1926	At the Farm	Manchester	52	2
O'Brien, Thomas	74	July 7, 1932	At the Farm	Hudson	25	3
O'Donnell, Bridget	68	Mar. 5, 1893	At the Farm	Manchester	52	2
Ouillette, Edward	65	Dec. 24, 1932	At the Farm	Manchester	1	1
Oblachinski, Alphonse	2	Aug. 13, 1932	Sept. 11, 1932	Nashua	4	1
O'Leary, Daniel	27	April 15, 1932	May 8, 1932	Manchester	3	2
O'Leary, Dennis	66	Sept. 25, 1931	Died April 9, 1932	Manchester	14	2
Osgood, Natalie	19	Nov. 18, 1931	Jan. 7, 1932	Manchester	1	..
O'Shea, Patrick	62	Nov. 19, 1932	Dec. 4, 1932	Manchester	2	2
Osill, Balwina	48	June 27, 1932	July 5, 1932	Manchester	1	1
Ouillette, Edward	64	Jan. 6, 1932	April 4, 1932	Manchester	12	5
Ouellette, Florence	46	June 11, 1932	Died June 17, 1932	Greenville	..	6
Ouillette, Angeline	36	May 23, 1932	June 5, 1932	Nashua	1	6
Palardy, Rosana	70	Sept. 17, 1932	At the Farm	Manchester	15	1
Papageorge, Arthur	16	Dec. 9, 1932	At the Farm	Manchester	3	2
Papoutsopoulos	68	Dec. 1, 1932	At the Farm	Manchester	4	3

PAUPERS ADMITTED, ETC.—*Continued*

Name	Age	Admitted	Died, Discharged or Remaining at Farm	Where From	Board	
					Weeks	Days
Paquette, Aurelie	78	June 17, 1931	At the Farm	Manchester	52	2
Paquin, Eusebe	48	Aug. 10, 1931	At the Farm	Manchester	52	2
Patnaude, Albert	53	Mar. 15, 1932	At the Farm	Bennington	41	5
Payette, Fred	68	Dec. 9, 1931	At the Farm	Manchester	52	2
Pearson, Mary	58	Dec. 28, 1932	At the Farm	Manchester	..	4
Pellerin, Joseph	62	Mar. 11, 1924	At the Farm	Manchester	52	2
Perusse, Beatrice	22	Dec. 27, 1932	At the Farm	Francestown	..	5
Perusse, Louisa	2	Dec. 27, 1932	At the Farm	Francestown	..	5
Perusse, Marie	1	Dec. 28, 1932	At the Farm	Francestown	..	5
Perusse, Raymond	4	Dec. 27, 1932	At the Farm	Francestown	..	5
Plaza, Steve	58	Feb. 28, 1929	At the Farm	Manchester	52	2
Ploss, John	71	May 31, 1932	At the Farm	Manchester	30	5
Provencher, Joseph	59	Aug. 1, 1931	At the Farm	Manchester	52	2
Puglisi, Louis	1	Nov. 5, 1931	At the Farm	Manchester	52	2
Page, Alice	27	Dec. 16, 1928	Feb. 3, 1932	Nashua	4	6
Paige, George	69	Mar. 4, 1932	Died Mar. 11, 1932	Goffs Falls	1	..
Panagiotopoulos, Helen	24	Oct. 29, 1932	Nov. 17, 1932	Manchester	2	5
Panagiotopoulos, Joan	Born	Nov. 8, 1932	Nov. 17, 1932	Hospital	1	2
Panasuk, Helen	16	Nov. 15, 1931	Feb. 15, 1932	Manchester	6	4
Papas, Mary	50	June 16, 1932	June 21, 1932	Manchester	..	5
Paquette, Blanche	Born	Nov. 19, 1932	Nov. 30, 1932	Hospital	1	4
Paquette, George	46	Nov. 12, 1932	Dec. 2, 1932	Manchester	2	6
Paquette, Rose	39	Nov. 19, 1932	Nov. 30, 1932	Pinardville	1	4

Paquin, Rose	30	Sept. 9, 1932	Oct. 4, 1932	Manchester	3	4
Parent, David	9 wks	June 21, 1932	July 29, 1932	Manchester	5	3
Parent, Leo	9 wks	June 21, 1932	Died Jan. 15, 1932	Manchester	5	3
Parent, Patrick	58	Dec. 5, 1931	July 29, 1932	Manchester	2	1
Parker, Willard	45	Nov. 5, 1931	April 2, 1932	Manchester	13	3
Parkinson, Ernest	26	Jan. 14, 1932	Jan. 25, 1932	Manchester	1	4
Parkinson, Ernest	27	Apr. 5, 1932	April 25, 1932	Manchester	2	6
Pierault, Mary	70	Mar. 25, 1932	Died April 16, 1932	Brookline	3	1
Patkus, Lorraine	8	Dec. 7, 1931	Jan. 14, 1932	Nashua	2	..
Paquette, Amanda	25	July 21, 1932	Aug. 2, 1932	Nashua	1	5
Paquette, Mary	Born	July 22, 1932	Aug. 2, 1932	Hospital	1	4
Pearson, Charles	65	Feb. 25, 1932	Mar. 7, 1932	Nashua	1	5
Pelcher, Albert	1	Oct. 28, 1931	Mar. 26, 1932	Milford	12	2
Pelchat, Henry	11	Jan. 7, 1932	Jan. 12, 1932	Milford	1	5
Pelletier, Gerald	4	June 28, 1932	July 26, 1932	Nashua	4	..
Pelletier, Mary	35	Apr. 3, 1932	April 8, 1932	Manchester	..	5
Pelletier, Roger	9	Oct. 11, 1930	Died May 5, 1932	Manchester	18	..
Pelletier, William	45	July 25, 1932	Aug. 6, 1932	Nashua	1	5
Peloquin, Frances	7 mos.	Nov. 4, 1932	Died Dec. 26, 1932	Manchester	7	5
Petas, Aspasia	15	Nov. 2, 1932	Nov. 13, 1932	Manchester	1	4
Petes, Setorius	14	Feb. 15, 1932	Mar. 16, 1932	Manchester	4	2
Philbrick, Stanley	7	Oct. 4, 1932	Oct. 10, 1932	Manchester	..	6
Philbrook, Donald	Born	Feb. 13, 1932	Feb. 23, 1932	Hospital	1	3
Philbrook, Fannie	40	Jan. 16, 1932	Feb. 23, 1932	Milford	5	3
Pichette, Emma	72	June 20, 1932	July 2, 1932	Manchester	1	5
Pierce, Rose	35	Mar. 23, 1932	Died April 14, 1932	Nashua	3	1
Pitcher, Helen	1	Dec. 14, 1932	Died Dec. 14, 1932	Manchester	..	1
Plante, Leona	26	Oct. 17, 1932	Oct. 21, 1932	Manchester	..	4
Plantier, Blanche	34	Aug. 23, 1932	Oct. 11, 1932	Nashua	7	..
Plourde, Edward	30	July 14, 1932	July 19, 1932	Manchester	..	5

PAUPERS ADMITTED, ETC.—*Continued*

Name	Age	Admitted	Died, Discharged or Remaining at Farm	Where From	Board	
					Weeks	Days
Plourde, Locady	63	Aug. 25, 1930	May 5, 1932	Hooksett	17	1
Poirier, Oliver	37	Sept. 25, 1932	Oct. 10, 1932	Nashua	2	1
Pothier, Hudmille	53	Jan. 2, 1932	May 4, 1932	New Boston	17	4
Powers, Lucy	47	June 29, 1932	July 4, 1932	New Boston	..	5
Preston, Beatrice	14	Nov. 16, 1932	Dec. 3, 1932	Manchester	2	3
Preston, Beatrice	13	Jan. 16, 1932	Jan. 20, 1932	Pinardville	..	4
Prive, Catherine	20	Nov. 8, 1932	Nov. 17, 1932	Manchester	1	2
Prive, Infant	Born	Nov. 8, 1932	Died Nov. 8, 1932	Hospital	..	1
Proulx, George	21	Aug. 8, 1932	Aug. 13, 1932	Manchester	..	5
Proulx, Leon	Born	Nov. 15, 1932	Nov. 25, 1932	Hospital	1	3
Proulx, Valeda	19	Nov. 15, 1932	Nov. 25, 1932	Manchester	1	3
Provencher, Alice	32	Mar. 1, 1932	Mar. 16, 1932	Manchester	2	1
Provencher, Arthur	39	Apr. 19, 1932	April 25, 1932	Manchester	..	6
Provencher, Henry	51	Dec. 16, 1932	Dec. 24, 1932	Manchester	1	1
Provost, Alice	27	May 2, 1932	May 12, 1932	Pinardville	1	3
Provost, Ronald	Born	May 3, 1932	May 12, 1932	Hospital	1	2
Puff, George	66	May 8, 1932	Died May 10, 1932	Nashua	..	2
Quimby, Delbert	22	Dec. 8, 1932	At the Farm	New Boston	3	2
Quinn, Edward	71	Sept. 4, 1931	At the Farm	Manchester	52	2
Quinn, John	55	June 15, 1931	At the Farm	Nashua	52	2
Quinn, Katherine	29	Jan. 9, 1932	Mar. 21, 1932	Pinardville	10	2
Quintal, Anthony	29	May 24, 1932	July 13, 1932	Manchester	2	6

Quintal, Herman	5	May 25, 1932	June 12, 1932	Manchester	2	4
Reed, William	49	Jan. 19, 1928	At the Farm	Manchester	52	2
Reidon, Michael	60	Feb. 28, 1901	At the Farm	Manchester	52	2
Reilly, Charles	73	Aug. 6, 1928	At the Farm	Manchester	52	2
Remillard, Eitemn	69	Oct. 3, 1926	At the Farm	Manchester	52	2
Richardson, Byron	32	Feb. 14, 1928	At the Farm	Wilton	52	2
Riley, Thomas	58	Oct. 6, 1932	At the Farm	Manchester	12	3
Robert, Damien	82	May 12, 1928	At the Farm	Manchester	52	2
Roberts, John	30	Dec. 17, 1932	At the Farm	Manchester	2	1
Roberts, Timothy	2	Apr. 7, 1930	At the Farm	Manchester	52	2
Robertson, Lillie	56	Dec. 20, 1932	At the Farm	Milford	1	5
Robinson, Jennie	71	May 24, 1931	At the Farm	Manchester	52	2
Roche, Michael	62	Nov. 17, 1932	At the Farm	Manchester	6	3
Rogers, Carlina	Born	May 7, 1931	At the Farm	Hospital	52	2
Rogers, Eleanor	20	May 1, 1931	At the Farm	Manchester	52	2
Rogler, John	87	Dec. 1, 1927	At the Farm	Manchester	52	2
Rouleau, CBleophas	47	Dec. 1, 1931	At the Farm	Manchester	52	2
Rouleau, Ovide	74	Mar. 10, 1931	At the Farm	Manchester	52	2
Roy, Alphonse	50	Sept. 10, 1931	At the Farm	Manchester	52	2
Roy, Eugene	63	Dec. 15, 1932	At the Farm	Manchester	2	3
Ryan, Bessie	72	June 12, 1930	At the Farm	Manchester	52	2
Racine, William	8	Aug. 17, 1932	Sept. 12, 1932	Manchester	3	5
Rainey, Margaret	68	Dec. 29, 1932	Died Dec. 31, 1932	Manchester	..	2
Raymond, Jenny	18	Jan. 8, 1932	Feb. 29, 1932	Wilton	7	4
Reagan, James	38	Mar. 6, 1932	Mar. 14, 1932	Manchester	1	1
Reagan, Kate	64	Aug. 9, 1932	Aug. 19, 1932	Manchester	1	3
Reardon, John	39	Dec. 19, 1932	Dec. 25, 1932	Manchester	..	6
Rich, Bernard	Born	July 22, 1932	Aug. 1, 1932	Hospital	1	3
Rich, Bernard	3 mos.	Oct. 12, 1932	Dec. 30, 1932	Clinton	11	2

PAUPERS ADMITTED, ETC.—*Continued*

Name	Age	Admitted	Died, Discharged or Remaining at Farm	Where From	Board	
					Weeks	Days
Rich, Mary	19	July 17, 1932	Aug. 1, 1932	Antrim	2	1
Riel, Ora	27	Nov. 29, 1932	Dec. 4, 1932	Manchester	..	5
Riley, Mary	Born	July 21, 1932	July 30, 1932	Manchester	1	2
Riley, Minnie	22	June 27, 1932	July 30, 1932	Manchester	..	3
Rivard, Alberta	19	Feb. 11, 1932	Feb. 16, 1932	Manchester	..	5
Rivers, Frank	44	Mar. 18, 1932	May 9, 1932	Hudson	7	3
Roberts, Adelard	7	Apr. 1, 1932	May 26, 1932	Peterboro	8	..
Roberts, Arzelle	33	Sept. 28, 1932	Oct. 25, 1932	Peterboro	1	..
Robidoux, Leopold	16	Sept. 12, 1932	Sept. 25, 1932	Manchester	1	6
Robinson, Esther	21	Oct. 7, 1932	Oct. 18, 1932	Francestown	1	4
Robinson, Harry	52	Dec. 28, 1931	Jan. 17, 1932	Mt. Vernon	2	3
Roche, Michael	61	Dec. 19, 1931	April 4, 1932	Manchester	13	4
Rockwell, Edna	50	Feb. 25, 1932	Mar. 14, 1932	Manchester	2	4
Rogers, Marilyn	Born	Feb. 25, 1932	Mar. 8, 1932	Hospital	1	5
Rogers, Minnie	54	Feb. 20, 1932	Mar. 14, 1932	Manchester	3	2
Rogers, Natalie	22	Feb. 25, 1932	Mar. 8, 1932	East Weare	1	5
Ross, Olive	82	Oct. 27, 1927	Died Dec. 31, 1932	Nashua	52	2
Rotsios, Nicholas	14	June 29, 1932	July 2, 1932	Nashua	..	3
Rouleau, Mary	71	Nov. 29, 1932	Dec. 9, 1932	Manchester	1	3
Rouleau, Tancrede	40	Nov. 12, 1931	Jan. 31, 1932	Manchester	4	3
Rouleau, Tancrede	41	July 19, 1932	Aug. 1, 1932	Manchester	1	6
Roy, Claire	4	May 30, 1929	June 11, 1932	Manchester	21	5
Roy, Jeanette	20	Jan. 27, 1932	Feb. 9, 1932	Manchester	1	6

Roy, Joseph	38	Mar. 19, 1932	Mar. 28, 1932	Manchester	1	2
Roy, Yvonne	26	Dec. 28, 1932	At the Farm	Manchester	..	4
Roy, Henry	22	Aug. 31, 1932	Aug. 31, 1932	Pinardville	..	1
Royer, Antoinette	28	June 11, 1932	June 18, 1932	Manchester	1	..
St. Denis, Wilfred	23	Oct. 25, 1932	At the Farm	Manchester	9	5
St. Jacques, Lucille	19	Oct. 26, 1932	At the Farm	Nashua	9	4
St. Jacques, Robert	Born	Oct. 26, 1932	At the Farm	Hospital	9	4
St. John Margaret	..	Dec. 10, 1932	At the Farm	Manchester	3	1
St. Onge, John	73	May 26, 1932	At the Farm	Manchester	31	3
Samson, Clarina	19	Aug. 3, 1932	At the Farm	Manchester	21	4
Sanderson, Betsy	72	Oct. 27, 1927	At the Farm	Nashua	52	2
Sargent, Clara	50	May' 27, 1929	At the Farm	Concord	52	2
Saunders, Frank L.	1	Apr. 2, 1932	At the Farm	Manchester	39	2
Saxton, Charles	57	Mar. 19, 1923	At the Farm	Manchester	52	2
Seelmeyer, Ada	82	Sept. 5, 1930	At the Farm	Peterboro	52	2
Shaw, John	64	June 30, 1930	At the Farm	Manchester	52	2
Sheehan, John	75	May 7, 1931	At the Farm	Manchester	52	2
Simoneau, Joseph	72	Dec. 17, 1928	At the Farm	Manchester	52	2
Simoneau, Ronald	1	Oct. 7, 1931	At the Farm	Manchester	52	2
Slavin, Patrick	60	June 27, 1906	At the Farm	Manchester	52	2
Smith, Frank	52	June 29, 1932	At the Farm	Manchester	26	4
Smith, Peter	57	Nov. 5, 1932	At the Farm	Manchester	8	1
Smith, William	59	July 5, 1932	At the Farm	Manchester	25	5
Souferlis, John	47	Nov. 29, 1932	At the Farm	Manchester	4	5
Spellman, Thomas	86	Mar. 31, 1931	At the Farm	Goffs Falls	52	2
Staviuskis, Anthony	53	Nov. 26, 1929	At the Farm	Nashua	52	2
Steinhlner, Genevieve	89	Nov. 27, 1923	At the Farm	Manchester	52	2
Stott, Colin	74	Apr. 5, 1930	At the Farm	Manchester	52	2
Sullivan, Ernest	66	Dec. 2, 1930	At the Farm	Manchester	52	2

PAUPERS ADMITTED, ETC.—*Continued*

Name	Age	Admitted	Died, Discharged or Remaining at Farm	Where From	Board	
					Weeks	Days
Sullivan, Peter	60	Oct. 26, 1932	At the Farm	Manchester	9	4
Sullivan, Richard	62	Oct. 25, 1932	At the Farm	Manchester	9	5
Sullivan, Timothy	71	July 30, 1931	At the Farm	Nashua	52	2
St. Cyr, Alice	25	Dec. 31, 1931	Jan. 22, 1932	Manchester	3	1
St. Cyr, Jacques	56	Oct. 2, 1931	May 14, 1932	Manchester	19	2
St. Cyr, Ludger	57	July 27, 1932	July 30, 1932	Manchester	..	3
St. Jean, Ernest	14	Jan. 23, 1932	Feb. 25, 1932	Manchester	4	5
St. John, Margaret	79	Aug. 11, 1932	Sept. 8, 1932	Manchester	4	..
St. Lawrence, Arthur	76	Sept. 21, 1920	Died Feb. 4, 1932	Manchester	5	..
St. Onge, Yvonne	15	Sept. 20, 1932	Oct.Oct. 11, 1932	Nashua	3	..
St. Pierre, Elmira	16	Aug. 1, 1932	Aug. 14, 1932	Manchester	1	6
Sargent, Frank	73	Oct. 24, 1932	Died Oct. 24, 1932	Manchester	..	1
Sargent, Winifred	65	Oct. 20, 1931	May 5, 1931	Manchester	18	..
Saunders, Frank	Born	Aug. 10, 1931	Feb. 4, 1932	Hospital	5	1
Saunders, Gladys	1	Feb. 2, 1931	Dec. 10, 1932	Manchester	49	2
Saunders, Mary	30	Aug. 4, 1931	Feb. 4, 1932	Manchester	5	..
Savoie, Lucien	26	July 7, 1932	July 9, 1932	Manchester	..	2
Savoie, Lucien	26	Aug. 16, 1932	Aug. 27, 1932	Manchester	1	4
Senecal, Henry	18	Sept. 21, 1932	Sept. 28, 1932	Manchester	1	..
Sequin, Raymond	31	Dec. 8, 1932	Dec. 13, 1932	Litchfield	..	5
Shatuck, Joseph	49	Feb. 27, 1932	Mar. 11, 1932	Hancock	1	5
Shea, James	50	Mar. 21, 1932	April 19, 1932	Manchester	4	1
Sheridan, Robert	18	Sept. 7, 1932	Sept. 9, 1932	Milford	..	2

Sherman, Annette	20	Nov. 23, 1932	Dec. 24, 1932	Manchester	4	3
Shiney, Clara	30	Mar. 1, 1932	Mar. 5, 1932	Manchester	..	4
Siepietorki, Anthony	50	Feb. 10, 1932	May 17, 1932	Manchester	1	..
Simoneau, Arthur	15	Mar. 18, 1932	April 8, 1932	E. Weare	3	..
Simoneau, Virginia	7	Apr. 20, 1932	May 23, 1932	Nashua	4	5
Sizemore, James	75	Jan. 16, 1932	Feb. 24, 1932	Manchester	5	4
Sleeper, Emily	1	July 22, 1930	April 23, 1932	Concord	16	2
Small, Anna	69	Apr. 6, 1932	Aug. 12, 1932	Wilton	18	2
Smith, Elizabeth	30	Oct. 5, 1932	Oct. 21, 1932	Milford	2	2
Smith, Elizabeth	31	Dec. 6, 1932	At the Farm	Milford	3	5
Smith, Ernest	9	Oct. 24, 1932	Nov. 20, 1932	Milford	3	6
Smith, Ernest B.	Born	July 31, 1932	Aug. 27, 1932	Hospital	4	6
Smith, Peter	56	Sept. 28, 1931	Apr. 18, 1932	Manchester	15	4
Smith, Thomas	63	June 4, 1932	June 9, 1932	Manchester	..	5
Smith, William	58	Aug. 12, 1931	May 17, 1932	Manchester	19	5
Snook, Ermina	21	Sept. 3, 1932	Sept. 15, 1932	Goffstown	1	5
Snook, Roberta	Born	Sept. 3, 1932	Sept. 15, 1932	Hospital	1	5
Sokolowski, Kazimiesz	65	Nov. 25, 1932	Died Nov. 28, 1932	Manchester	..	3
Somerville, Eileen	25	Nov. 21, 1932	Dec. 2, 1932	Nashua	1	4
Soucy, Albert	24	Feb. 21, 1932	Died Feb. 22, 1932	Manchester	..	1
Soucy, Cyprien	44	July 27, 1931	Mar. 1, 1932	Manchester	8	5
Spiller, Edward	65	Mar. 12, 1932	Mar. 29, 1932	Manchester	2	3
Stalbrite, Frank	52	Dec. 14, 1932	Dec. 19, 1932	Nashua	..	5
Stametolis, Angleina	7	July 5, 1932	Aug. 28, 1932	Hillsborough	7	5
Stearns, Mabel	21	July 29, 1932	July 30, 1932	Milford	..	1
Stearns, Esther	30	Apr. 5, 1932	April 8, 1932	Lyndeboro	..	3
Stoddard, Walter	46	Oct. 9, 1932	Oct. 25, 1932	Manchester	2	2
Stone, Sophronia	62	Apr. 11, 1932	June 20, 1932	Nashua	10	..
Stotski, Stella	17	May 13, 1932	May 23, 1932	Manchester	1	6
Stowell, Emily	15	Nov. 18, 1931	Mar. 18, 1932	Antrim	11	1

PAUPERS ADMITTED, ETC.—*Continued*

Name	Age	Admitted	Died, Discharged or Remaining at Farm	Where From	Board	
					Weeks	Days
Stowell, Mary	16	Mar. 24, 1932	July 23, 1932	Antrim	17	2
Strickland, Agnes	32	Dec. 29, 1932	At the Farm	North Weare	..	3
Strickland, Robert	Born	Dec. 29, 1932	At the Farm	Hospital	..	3
Styles, Charles	45	Sept. 14, 1932	Sept. 26, 1932	Manchester	1	5
Styles, Charles	45	Oct. 9, 1932	Oct. 13, 1932	Manchester	..	4
Sulham, Alfred	19	Aug. 1, 1932	Aug. 11, 1932	Manchester	1	3
Sullivan, Mary	69	Apr. 4, 1932	Dec. 19, 1932	Manchester	37	..
Sullivan, Michael	44	Dec. 28, 1931	Mar. 4, 1932	Manchester	9	1
Sullivan, Patrick	63	Nov. 4, 1931	April 4, 1932	Manchester	13	4
Sullivan, Patrick	64	Nov. 10, 1932	Nov. 21, 1932	Manchester	1	4
Sullivan, Richard	60	Oct. 17, 1931	April 26, 1932	Manchester	16	5
Sullivan, Richard	61	Aug. 10, 1932	Aug. 31, 1932	Manchester	3	..
Swenson, Nelson	56	Nov. 8, 1932	Dec. 25, 1932	Amherst	6	5
Szczeponik, Casper	66	Feb. 16, 1932	Died Feb. 20, 1932	Manchester	..	4
Szot, Joseph	26	Jan. 9, 1932	Nov. 4, 1932	Manchester	42	5
Szulc, Adolph	13	May 7, 1932	May 11, 1932	Manchester	..	4
Tardif, Richard	19	Oct. 25, 1932	At the Farm	Hillsboro	9	5
Tenarovicz, Francis	96	May 8, 1928	At the Farm	Nashua	52	2
Thackeray, Mary	60	Nov. 5, 1928	At the Farm	Manchester	52	2
Therrien, Aurore	20	May 18, 1928	At the Farm	Manchester	52	2
Thomas, Arthur	65	Apr. 11, 1920	At the Farm	Manchester	52	2
Tuerk, Barbara	4	Oct. 31, 1932	At the Farm	Manchester	8	6

Tuerk, James	3	Oct.	31, 1932	At the Farm	Manchester	8	6
Tuerk, Rose	29	Oct.	31, 1932	At the Farm	Manchester	8	6
Twitchell, Raymond	84	Apr.	11, 1925	At the Farm	Manchester	52	2
Tashro, Allnon	68	Dec.	24, 1932	Dec. 24, 1932	Manchester	..	1
Taylor, Lydia	38	Jan.	22, 1932	Jan. 29, 1932	Milford	1	..
Teros, James	45	Aug.	17, 1932	Died Aug. 27, 1932	Manchester	1	3
Tetreault, Arthur	42	June	23, 1931	Died Mar. 5, 1932	Manchester	9	2
Tetreault, Peter	52	June	28, 1932	July 23, 1932	Manchester	3	4
Theberge, Irene	22	Jan.	10, 1932	Jan. 19, 1932	Manchester	1	2
Therrien, Armand	65	May	23, 1928	Died Sept. 9, 1932	Manchester	36	1
Therrien, George	20	Jan.	14, 1932	Feb. 23, 1932	Manchester	5	5
Therrien, George	20	Oct.	21, 1932	Died Oct. 26, 1932	Manchester	..	5
Therrien, Josephine	17	Oct.	4, 1932	Oct. 16, 1932	Manchester	1	5
Therrien, Maud	34	July	23, 1932	Aug. 2, 1932	Manchester	1	3
Thibeault, Napoleon	55	June	26, 1932	July 5, 1932	Manchester	1	3
Thibodeau, Doris	3	June	10, 1932	Died July 17, 1932	Manchester	5	2
Thompson, Gladys	15	Nov.	3, 1932	Nov. 17, 1932	Lyndeboro	2	..
Thompson, Kenneth	Born	Nov.	5, 1932	Nov. 17, 1932	Hospital	1	5
Thompson, Lee	14	Nov.	2, 1932	Nov. 5, 1932	Milford	..	3
Thompson, Ruth	19	Dec.	16, 1932	Dec. 30, 1932	Lyndeboro	2	..
Titus, Oscar	72	Dec.	8. 1931	April 9, 1932	Manchester	14	2
Titus, Oscar	72	May	16, 1932	May 30, 1932	Manchester	2	..
Todd, Anna	73	Dec.	14, 1932	At the Farm	Manchester	2	3
Torasion, Krekos	77	Nov.	10, 1930	Died Jan. 1, 1933	Manchester	52	2
Trudeau, Frank	58	Feb.	24, 1932	May 1, 1932	Manchester	9	4
Turcotte, Josephine	27	May	3, 1932	June 12, 1932	Manchester	5	5
Turcotte, Josephine	27	July	7, 1932	July 12, 1932	Manchester	..	5
Turgeon, Anna	44	July	29, 1932	Aug. 13, 1932	Manchester	2	3
Turner, Edith	28	Aug.	10, 1932	Aug. 20, 1932	Weare	1	3
Turner, June	Born	Aug.	10, 1932	Aug. 20, 1932	Hospital	1	3

PAUPERS ADMITTED, ETC.—*Continued*

Name	Age	Admitted	Died, Discharged or Remaining at Farm	Where From	Board	
					Weeks	Days
Tuttle, Louise	68	Dec. 20, 1932	Dec. 31, 1932	Manchester	1	4
Underhill, Cecelia	70	Nov. 9, 1926	At the Farm	Manchester	52	2
Unknown, Child	1	Aug. 19, 1931	Sept. 2, 1932	Manchester	34	6
Vasch, Costos	55	Nov. 10, 1932	At the Farm	Nashua	7	3
Vigneault, Vina	74	Dec. 29, 1924	At the Farm	Manchester	52	2
Vincent, William	49	Dec. 13, 1932	At the Farm	Manchester	2	5
Valencourt, Amanda	17	June 23, 1932	July 9, 1932	Manchester	2	2
Valencourt, Amanda	17	Aug. 11, 1932	Aug. 27, 1932	Manchester	2	2
Valencourt, Emile	36	July 2, 1932	July 10, 1932	New Ipswich	1	1
Valleau, Irene	45	June 26, 1932	July 22, 1932	Manchester	3	5
Vaudreuil, Eugene	24	July 5, 1932	Aug. 24, 1932	Manchester	7	1
Veilliux, Marie	41	Nov. 8, 1932	Nov. 26, 1932	Manchester	2	4
Verville, Donat	48	Apr. 20, 1932	July 13, 1932	Manchester	7	5
Verville, Paul	5	Oct. 19, 1932	Died Oct. 20, 1932	Manchester	..	1
Vien, Louise	21	June 16, 1932	July 5, 1932	Nashua	2	5
Vigneault, Claudia	22	Dec. 15, 1932	Dec. 25, 1932	Goffstown	1	3
Vigneault,	Born	Dec. 15, 1932	Dec. 25, 1932	Hospital	1	3
Vigneault, Leon	1	Feb. 9, 1932	Mar. 19, 1932	Manchester	5	4
Villeneuve, Augustine	30	Nov. 3, 1932	Dec. 7, 1932	Bedford	4	6
Vincent, Malvina	40	Jan. 25, 1932	Feb. 18, 1932	Manchester	4	3
Vincent, Marie	Born	July 7, 1932	July 12, 1932	Hospital	..	5

Walker, Margaret	73	Apr. 22, 1927	At the Farm	Nashua	52	2
Walmsly, James	47	Nov. 7, 1929	At the Farm	Milford	52	2
Welsh, Marion	40	Mar. 13, 1929	At the Farm	Manchester	52	2
Whalen, Thomas	63	Aug. 23, 1930	At the Farm	Manchester	52	2
Wheeler, Ruth	22	May 9, 1930	At the Farm	Manchester	52	2
Wheeler, Walter	2	May 9, 1930	At the Farm	Manchester	52	2
White, Joseph	71	Dec. 20, 1932	At the Farm	Bedford	1	5
Williamson, William	84	May 18, 1931	At the Farm	Manchester	52	2
Willis, Frank	62	Dec. 10, 1932	At the Farm	Manchester	3	1
Wilson, Donald	91	July 26, 1927	At the Farm	Manchester	52	2
Wilson, Henry	76	Oct. 17, 1932	At the Farm	Manchester	10	6
Wozink, Lawrence	66	July 1, 1910	At the Farm	Manchester	52	2
Wright, Henry	50	Dec. 20, 1932	At the Farm	Pelham	1	5
Wright, Sarah	45	Oct. 24, 1927	At the Farm	Pelham	52	2
Wyskiel, Felix	51	June 7, 1932	At the Farm	Manchester	29	5
Wade, John	52	Sept. 1, 1932	Sept. 6, 1932	Manchester	..	5
Waite, Lena	34	Aug. 24, 1932	Aug. 24, 1932	Manchester	..	1
Wallace, Duncan	10	May 24, 1932	May 27, 1932	Manchester	..	3
Wallace, Neil	53	Sept. 19, 1932	Oct. 5, 1932	Manchester	2	2
Webster, Edward	14	Aug. 1, 1932	Aug. 18, 1932	Deering	2	3
Webster, Nellie	88	Aug. 6, 1932	Aug. 25, 1932	Nashua	2	5
Wells, Albert	16	Feb. 4, 1932	Feb. 18, 1932	Manchester	2	..
Wheeler, Elsie	15	Nov. 23, 1931	Mar. 14, 1932	Nashua	10	4
Whelan, Michael	82	Dec. 14, 1932	Dec. 16, 1932	Hillsboro	..	2
White, Albert	25	Jan. 12, 1932	Apr. 1, 1932	Nashua	11	3
White, Albert	25	May 16, 1932	June 7, 1932	Nashua	3	1
White, Albert	29	Dec. 29, 1932	At the Farm	Nashua	..	3
Whitmore, Irene	21	Oct. 27, 1932	Nov. 9, 1932	Pinardville	1	6
Weilgos, Anthony	10	Jan. 30, 1932	Feb. 6, 1932	Manchester	1	..
Wilkins, Francis	10	Mar. 10, 1932	Mar. 28, 1932	Brookline	2	4

PAUPERS ADMITTED, ETC.—*Concluded*

Name	Age	Admitted	Died, Discharged or Remaining at Farm	Where From	Board	
					Weeks	Days
Willand, John	13	Nov. 15, 1932	Died Nov. 16, 1932	Manchester	..	1
Willand, Grace	46	Jan. 18, 1932	Feb. 15, 1932	Manchester	4	..
Willett, Lillian	67	Dec. 7, 1931	Died Jan. 16, 1932	Manchester	2	2
Williamson, Walter	53	Aug. 30, 1932	Sept. 10, 1932	Manchester	1	4
Woods, Willis	78	June 5, 1929	June 19, 1932	Manchester	21	5
Wright, Henry	49	Dec. 16, 1931	Feb. 27, 1932	Pelham	8	2
Wyman, Ida	19	Mar. 26, 1932	Mar. 29, 1932	Manchester	..	3
Wyman, Ida	20	Apr. 20, 1932	May 12, 1932	Manchester	3	1
Wyskiel, Felix	50	Oct. 21, 1931	Mar. 5, 1932	Manchester	9	2
Wyskiel, John	49	June 24, 1932	July 1, 1932	Manchester	1	..
Wyskiel, John	49	Dec. 16, 1932	Dec. 17, 1932	Manchester	..	1
Xuntalikas, Evingelo	48	June 19, 1932	June 28, 1932	Manchester	1	2
Yeargeau, Robert	4	Nov. 19, 1932	Nov. 19, 1932	Manchester	..	1
Zahoepolos, Baselaos	50	Sept. 11, 1932	Sept. 26, 1932	Manchester	2	1
Zarnowski, John	26	July 9, 1932	July 23, 1932	Manchester	2	..

Prisoners Admitted and Discharged

PRISONERS ADMITTED AND DISCHARGED AND REMAINING AT HILLSBOROUGH COUNTY FARM FROM JANUARY 1, 1923 TO JANUARY 1, 1933

Name	Age	Admitted	Died Discharged or Remaining at Farm	Where From	Crime	Board	
						Weeks	Days
Ahern, Patrick	59	Dec. 9, 1932	At the Farm	Manchester	Drunk	3	1
Ashburner, Gordon	23	Sept. 22, 1932	At the Farm	Manchester	Break and enter	14	2
Ahern, Patrick	59	Jan. 26, 1932	Feb. 25, 1932	Manchester	Drunk	8	
Ahern, Patrick	59	May 7, 1932	June 6, 1932	Manchester	Drunk	4	2
Ahern, Patrick	59	June 7, 1932	July 7, 1932	Manchester	Drunk	4	2
Ahern, Patrick	59	July 30, 1932	Aug. 29, 1932	Manchester	Drunk	4	2
Ahern, Patrick	59	Oct. 7, 1932	Nov. 6, 1932	Manchester	Drunk	4	2
Austin, Albert	45	Feb. 4, 1932	Mar. 5, 1932	Manchester	Drunk	4	2
Beaudin, Oscar	25	Nov. 29, 1932	At the Farm	Manchester	Transportating	4	4
Beaulieu, Lucien	24	Mar. 15, 1930	At the Farm	Manchester	Keep for sale	6	1
Blanchette, Emile	20	Dec. 19, 1932	April 11, 1933	Manchester	Keep for sale	1	5
Boudreau, Alfred	19	Jan. 14, 1932	At the Farm	Manchester	Break and enter	50	2
Badares, Benjamin	45	Apr. 29, 1932	May 30, 1932	Nashua	Fishing without license	4	3
Bagley, Paul	39	July 2, 1932	Aug. 1, 1932	Manchester	Drunk	4	2
Bagley, Paul	39	Aug. 26, 1932	Oct. 25, 1932	Manchester	Drunk	8	4
Bakir, Jaffir	33	July 4, 1932	Oct. 4, 1932	Manchester	Illegal possession	14	1
Bantis, Sotirios	17	Jan. 14, 1932	At the Farm	Manchester	Break and enter	50	2
Barajska, John	48	July 18, 1932	Aug. 6, 1932	Manchester	Drunk	2	4
Barbeau, Odias	39	Aug. 18, 1932	Oct. 20, 1932	Manchester	Illegal possession	9	
Barch, John	45	Oct. 6, 1932	Nov. 5, 1932	Manchester	Drunk	4	2
Baron, Albany	36	Jan. 13, 1932	Feb. 12, 1932	Manchester	Drunk	4	2

Barr, John	23	Aug. 5, 1932	Nov. 22, 1932	Nashua	Vagabond	15	3
Batchelder, George	39	Oct. 24, 1932	Nov. 23, 1932	Manchester	Drunk	4	2
Beauchemin, George	27	Oct. 22, 1931	Jan. 25, 1932	Manchester	Illegal Transportation	3	3
Beaudet, Joseph	18	May 21, 1932	June 24, 1932	Hillsborough	Cheat and Defraud	4	6
Beaulieu, Daniel	22	Feb. 19, 1932	April 19, 1932	Manchester	Drunk	8	4
Beausoleil, Louis	20	Jan. 15, 1931	Jan. 15, 1932	Manchester	Break and enter	2	1
Beliveau, Albert	19	Jan. 14, 1932	At the Farm	Manchester	Break and enter	50	2
Bernard, Roger	19	Jan. 14, 1932	At the Farm	Manchester	Break and enter	50	2
Bernier, Leo	29	April 6, 1932	May 5, 1932	Nashua	Drunk	4	1
Berthiaume, Charles	51	June 20, 1932	July 20, 1932	Manchester	Drunk	4	2
Bilodeau, Louis	49	Sept 21, 1932	Sept. 30, 1932	Nashua	Drunk	1	2
Boisclaird, Adolph	26	April 14, 1932	Oct. 14, 1932	Manchester	Larceny	26	1
Bothwick, Arnold	29	Oct. 8, 1932	Dec. 7, 1932	Hillsborough	Keep for sale	8	4
Bothwick, Edward	34	Sept. 17, 1932	Nov. 17, 1932	Manchester	Illegal Possession	4	2
Bouchard, Adelard	44	Jan. 2, 1932	April 24, 1932	Manchester	Transporting	16	1
Bouchard, Peter	59	May 3, 1932	May 4, 1932	Manchester	Drunk		1
Boucher, John	42	Sept. 13, 1932	Oct. 2, 1932	Manchester	Drunk	2	5
Boudreau, Earl	37	Nov. 28, 1932	Dec. 21, 1932	Nashua	Drunk	3	2
Bouley, Reginald	23	Oct. 13, 1932	At the Farm	Hudson	Stealing	11	2
Bournival, Ferdinand	34	Sept. 15, 1932	Sept. 21, 1932	Manchester	Driving under influence	1	
Bresnahan, Bartholom'w	45	Jan. 18, 1932	Mar. 18, 1932	Manchester	Drunk	8	4
Bresnahan, Cornelius	42	Dec. 23, 1931	Jan. 16, 1932	Nashua	Nashua	2	1
Bresnahan, Thomas	56	Mar. 7, 1932	Mar. 26, 1932	Manchester	Drunk	2	5
Breton, Alberic	29	May 25, 1932	July 11, 1932	Manchester	Illegal possession	6	5
Brodeur, Leonel	27	July 23, 1932	Aug. 6, 1932	Hudson	Illegal Possession	2	
Brooks, Earl	29	April 15, 1932	May 15, 1932	Manchester	Drunk	4	2
Brooks, Earl	29	Sept. 28, 1932	Oct. 28, 1932	Manchester	Drunk	4	2
Brosseau, Emile	28	Jan. 27, 1932	Feb. 26, 1932	Manchester	Carrying revolver	4	2
Brown, Frank	72	Jan. 14, 1932	At the Farm	Manchester	False representation	50	2
Buckley, Charles	48	Dec. 7, 1931	Jan. 17, 1932	Nashua	Drunk	2	3

PRISONERS ADMITTED, ETC.—*Continued.*

Name	Age	Admitted	Died Discharged or Remaining at Farm	Where From	Crime	Board	
						Weeks	Days
Buckley, Charles	51	Jan. 21, 1932	Feb. 14, 1932	Nashua	Drunk	3	3
Buckley, Charles	51	April 4, 1932	May 19, 1932	Nashua	Drunk	6	3
Buckley, Charles	51	Aug. 16, 1932	Nov. 13, 1932	Nashua	Drunk	8	2
Buckley, Charles	51	Dec. 13, 1932	Dec. 31, 1932	Nashua	Drunk	2	4
Burkhart, Paul	59	June 10, 1932	Oct. 1, 1932	Manchester	Illegal Manufacture	16	1
Campbell, John	61	Dec. 26, 1932	At the Farm	Manchester	Drunk		5
Christian, Frank	20	Nov. 30, 1932	At the Farm	New Boston	Keep for sale	4	2
Costello, Francis	42	Dec. 3, 1932	At the Farm	Manchester	Drunk	4	
Campbell, John	61	Oct. 13, 1932	Nov. 12, 1932	Manchester	Drunk	4	2
Carbonneau, Alfred	25	Aug 8, 1932	Oct. 5, 1932	Manchester	Transportang	8	2
Carbonneau, Rosaire	39	Jan. 12, 1932	April 18, 1932	Manchester	Keep for sale	13	6
Carter, Charles M.	49	May 4, 1932	Sept. 13, 1932	Manchester	Illegal possession	18	6
Carter, Eva	40	May 5, 1932	Aug. 8, 1932	Manchester	Keep for sale	13	4
Chabot, Pierre	42	Feb. 24, 1932	Feb. 26, 1932	Manchester	Drunk		2
Champagne, Clifford	22	Nov. 12, 1932	Nov. 12, 1932	Manchester	Drunk		1
Christian, Joseph	46	July 23, 1932	Nov. 13, 1932	Manchester	Illegal possession	16	1
Ciempa, Michael	42	Aug. 8, 1932	Aug 12, 1932	Manchester	Drunk		4
Clear, John	32	July 14, 1932	Aug. 13,1932	Manchester	Drunk	4	2
Colburn, Charles	33	Aug. 27, 1932	Dec. 19, 1932	Manchester	Illegal transporting	16	2
Collins, Michael	51	May 3, 1932	June 2, 1932	Manchester	Drunk	4	2
Collins, Michael	51	Oct. 5, 1932	Nov. 4, 1932	Manchester	Drunk	4	2
Connor, Thomas	54	Dec. 19, 1931	Jan. 18, 1932	Manchester	Drunk	2	3

Conroy, Hugh	35	June 18, 1932	Aug. 17, 1932	Manchester	Drunk	8	4
Conroy, Patrick	33	Dec. 2, 1932	Jan. 1, 1933	Manchester	Drunk	4	1
Conroy, Peter	26	Dec. 28, 1931	Mar. 1, 1932	Manchester	Larceny	8	5
Conroy, Peter	27	April 25, 1932	May 25, 1932	Manchester	Drunk	4	2
Conroy, Peter	27	May 26, 1932	July 28, 1932	Manchester	Drunk	9	
Conroy, Peter	27	Oct. 10, 1932	Nov. 9, 1932	Manchester	Drunk	4	2
Conway, Michael	41	Feb. 10, 1932	Mar. 11, 1932	Manchester	Drunk	4	2
Conway, Michael	42	April 19, 1932	June 18, 1932	Manchester	Drunk	8	4
Corderio, Hilda	21	Jan. 7, 1932	April 28, 1932	Manchester	Keep for sale	16	1
Cormier, Joseph	38	Mar. 14, 1932	April 13, 1932	Manchester	Drunk	4	2
Cote, Eugene	36	Dec. 14, 1931	Jan. 7, 1932	Nashua	Drnuk	2	3
Counter, Paul	41	Sept. 13, 1932	Oct. 13, 1932	Manchester	Drunk	4	2
Courtois, Mitchel	59	Apr. 22, 1932	Aug. 13, 1932	Manchester	Keep for sale	16	1
Couterier, Albert	18	Nov. 2, 1932	Dec. 2, 1932	Goffstown	Stealing	4	2
Cronin, Denis	42	Dec. 29, 1931	Jan. 28, 1932	Manchester	Drunk	4	2
Crotty, John	63	Oct. 5, 1932	Nov. 4, 1932	Manchester	Drunk	4	2
Curley, Charles	56	Aug. 1, 1932	Aug. 31, 1932	Manchester	Drunk	4	2
Curley, Charles	56	Nov. 10, 1932	Dec. 10, 1932	Manchester	Drunk	4	2
Currier, Alfred	57	Dec. 4, 1931	Mar. 4, 1932	Manchester	Aggrav. assault	9	1
Cutler, Harold	39	Dec. 29, 1931	Jan. 28, 1932	Manchester	Drunk	4	2
Cutter, Ralph	38	Feb. 19, 1932	April 20, 1932	Nashua	Driving drunk	8	5
Demers, Arthur	50	Oct. 3, 1932	At the Farm	Nashua	Illegal Possession	12	5
Dionne, Ernest	28	Nov. 22, 1932	At the Farm	Manchester	Keep for sale	5	4
Dachowski, Wladyslaw	40	Dec. 25, 1931	May 17, 1932	Manchester	Keep for sale	19	5
Daigle, Leonard	36	Aug. 2, 1932	Nov. 30, 1932	Antrim	Illegal possession	17	1
Davis, Daniel	20	Nov. 2, 1931	Feb. 23, 1932	Manchester	Keep for sale	7	4
Delanges, Gene	17	Nov. 2, 1932	Nov. 5, 1932	Goffstown	Stealing		3
Demers, Adelard	42	Aug. 20, 1932	Sept. 19, 1932	Manchester	Drunk	4	2
Depelteau, Armand	27	Aug. 15, 1932	Died Aug. 24, 1932	Manchester	Illegal possession	1	2

PRISONERS ADMITTED, ETC.—*Continued.*

Name	Age	Admitted	Died Discharged or Remaining at Farm	Where From	Crime	Board	
						Weeks	Days
Desjarlis, Uclide	49	May 24, 1932	July 8, 1932	Nashua	Drunk	6	3
Desjarlis, William	40	Dec. 12, 1931	Mar. 30, 1932	Nashua	Illegal possession	12	6
Desmarais, Peter	37	Nov. 28, 1932	Dec. 21, 1932	Nashua	Drunk	3	2
Dickstein, Israel	22	Nov. 9, 1931	May 19, 1932	Nashua	Assault and drunk	13	
Donovan, Timothy	36	Sept. 6, 1926	Nov. 5, 1932	Manchester	Drunk	12	3
Duhaime, William	32	Aug. 2, 1932	Nov. 23, 1932	Manchester	Transporting	16	1
Dumas, Dinalda	29	Nov. 10, 1931	Jan. 18, 1932	Manchester	Keep for sale	2	4
Dunn, Ernest	37	Aug. 22, 1932	Sept. 21, 1932	Manchester	Drunk	4	2
Eaton, Emma May	22	Jan. 15, 1932	Mar. 17, 1932	Manchester	Keep for sale	8	6
Edwards, William	32	Nov. 17, 1931	Jan. 16, 1932	Manchester	Drunk	2	2
Edwards, William	34	Jan. 26, 1932	May 26, 1932	Manchester	Drunk	17	2
Elliott, Charles	69	Dec. 9, 1931	May 10, 1932	Brookline	Vagrancy	18	5
Farley, James	54	July 23, 1932	Aug. 22, 1932	Manchester	Drunk	4	2
Farley, James	54	Aug. 23, 192?	Oct. 22, 1932	Manchester	Drunk	8	4
Farwell, Fred	48	Feb. 8, 1932	Mar. 8, 1932	Nashua	Drunk	4	1
Fatulak, Prokup	46	Feb. 29, 1932	Mar. 30, 1932	Goffstown	Drunk	4	2
Fitzgerald, Nicholas	59	Jan. 27, 1932	Feb. 26, 1932	Manchester	Drunk	4	2
Fleury, Rene	19	Sept. 26, 1932	Nov. 25, 1932	Manchester	Driving drunk	8	4
Florek, Nellie	49	April 23, 1932	April 25, 1932	Manchester	Keep for sale		2
French, Albert	62	Sept. 18, 1931	June 18, 1932	Manchester	Unnatural act	24	2

Gagne, Florien	25	Dec.	6, 1932	At the Farm	Manchester	Transporting	3	4
Gagne, Gladys	30	May	18, 1931	At the Farm	Manchester	Break and enter	52	2
Garland, Thomas	39	Dec.	19, 1932	At the Farm	Manchester	Drunk	1	5
Gauthier, Romeo	35	Dec.	22, 1932	At the Farm	Manchester	Drunk	1	2
Gagnon, Peter	45	Feb.	1, 1932	Feb. 16, 1932	Manchester	Drunk	2	1
Gardner, Louis	90	Jan.	4, 1932	Feb. 3, 1932	Manchester	Drunk	4	2
Garland, Thomas	37	Nov.	18, 1931	Feb. 18, 1932	Manchester	Drunk	7	
Garland, Thomas	33	May	16, 1932	Aug. 16, 1932	Manchester	Drunk	13	1
Garland, Thomas	39	Sept.	22, 1932	Oct. 22, 1932	Manchester	Drunk	4	2
Garon, Philip	44	Oct.	25 1932	Nov. 24, 1932	Manchester	Drunk	4	2
Gaudreau, Maurice	18	Dec.	2 1931	Dec. 2, 1932	Manchester	Larceny	48	1
Gauthier, Romeo	35	Sept.	16, 1932	Oct. 16, 1932	Manchester	Drunk	4	2
Gauvin, Maurice	37	Mar.	18, 1932	April 17, 1932	Manchester	Drunk	4	2
Gebski, Michael	26	Feb.	15, 1932	April 15, 1932	Manchester	Drunk	8	4
Gebski, Michael	26	May	7, 1932	June 30, 1932	Manchester	Drunk	6	3
Gelinas, Louis	44	Sept.	28, 1932	Oct. 28, 1932	Manchester	Drunk	4	2
George, Burton	20	Nov.	24, 1932	Dec. 24, 1932	Manchester	Drunk	4	2
Gill, Alice	47	May	7, 1932	July 11, 1932	Manchester	Keep for sale	9	2
Gill, Joseph	49	May	16, 1932	May 21, 1932	Manchester	Keep for sale		5
Gotreau, George	20	Nov.	10, 1931	Jan. 8, 1932	Peterborough	Drunk	1	1
Graham, Arthur	24	Oct.	10, 1932	Nov. 19, 1932	Nashua	Killing pheasant	5	5
Gray, Frank	32	July	18, 1932	July 19, 1932	Manchester	Stealing		1
Greenwood, John	45	Dec.	23, 1931	Feb. 2, 1932	Nashua	Drunk	4	5
Gregas, Valentine	40	Nov.	18, 1932	Dec. 18, 1932	Nashua	Assault	4	2
Griffin, John	33	Sept.	7, 1932	Sept. 26, 1932	Manchester	Drunk	2	5
Gryzwacz, Joseph	42	Feb.	22, 1932	June 15, 1932	Manchester	Keep for sale	16	3
Hebert, Maurice	19	July	25, 1932	At the Farm	Goffstown	Driving without reg.	20	3
Hunkins, Charles	34	April	23, 1932	At the Farm	Manchester	Non support	36	
Hall, Richard	17	Jan.	14, 1932	April 8, 1932	Manchester	Break and enter	12	1

PRISONERS ADMITTED, ETC.—*Continued.*

Name	Age	Admitted	Died Discharged or Remaining at Farm	Where From	Crime	Board	
						Weeks	Days
Hall, Richard	17	May 3, 1932	Aug. 5, 1932	Manchester	Break and enter	12	6
Hallisey, Bernard	42	July 15, 1932	Aug. 29, 1932	Nashua	Drunk	6	3
Hamel, Maurice	48	July 23, 1932	July 27, 1932	Manchester	Drunk		4
Hannaford, Charles	40	May 16, 1932	June 22, 1932	Hillsborough	Driving drunk	5	2
Hanney, John	41	Feb. 1, 1932	Mar. 2, 1932	Manchester	Drunk	4	2
Hanney, John	41	Sept. 2, 1932	Oct. 2, 1932	Manchester	Drunk	4	2
Harris, Beatrice	19	Oct. 19, 1931	April 19, 1932	Goffstown	Break. quarrantine	15	5
Hayes, John	24	Jan. 27, 1932	Feb. 26, 1932	Manchester	Drunk	4	2
Hayes, John	25	April 26, 1932	June 25, 1932	Manchester	Drunk	8	4
Heffrion, Eugene	67	May 18, 1932	June 6, 1932	Manchester	Drunk	2	5
Heffrion, Eugene	67	Aug. 23, 1932	Sept. 22, 1932	Manchester	Drunk	4	2
Heffrion, Eugene	67	Oct. 5, 1932	Nov. 4, 1932	Manchester	Drunk	4	2
Helie, Arthur	39	Mar. 7, 1932	Mar. 26, 1932	Manchester	Drunk	2	5
Holodinski, John	20	Nov. 20, 1932	Dec. 29, 1932	Manchester	Driving without reg.	4	1
Horgan, William	23	Dec. 28, 1931	Feb. 26, 1932	Manchester	Drunk	8	1
Hourahan, Timothy	60	Oct. 14, 1932	Nov. 13, 1932	Manchester	Drunk	4	2
Irwin, John	29	April 23, 1932	April 26, 1932	Nashua	Drunk		3
Isola, Guiseppe	41	May 4, 1932	July 3, 1932	Manchester	Aggravated assault	8	4
Jasberg, Julius	45	Sept. 15, 1932	Nov. 14, 1932	Milford	Drunk	1	5
Jean, Odelie	24	Nov. 11, 1931	Aug. 28, 1932	Manchester	Keep for sale	34	3
Jean, William	25	Dec. 19, 1931	Jan. 18, 1932	Manchester	Drunk	2	4

Jean, William	25	Jan. 27, 1932	Feb. 26, 1932	Manchester	Drunk	4	2
Jean, William	25	Aug. 8, 1932	Aug. 27, 1932	Manchester	Drunk	2	5
Jean, William	25	Sept. 13, 1932	Oct. 13, 1932	Manchester	Drunk	4	2
Jean, William	25	Dec. 12, 1932	At the Farm	Manchester	Drunk	4	2
Klemas, Adam	37	Dec. 6, 1932	At the Farm	Nashua	Drunk	3	4
Kadolis, Charles	50	May 2, 1932	May 22, 1932	Hudson	Drunk	2	6
Karabuis, Christos	17	Sept. 18, 1931	Sept. 28, 1932	Manchester	Cheat and defraud	38	6
Karlonis, Philip	30	Aug. 1, 1932	Aug. 15, 1932	Nashua	Vagabond	2	
Keeley, Fred	25	Dec. 18, 1931	Jan. 18, 1932	Milford	Driving drunk	2	4
Kelly, Thomas	48	Feb. 24, 1932	Mar. 14, 1932	Manchester	Drunk	2	5
Kelly, William	48	Aug. 1, 1932	Aug. 31, 1932	Manchester	Drunk	4	2
Kennedy, George	63	Sept. 8, 1932	Oct. 9, 1932	Hudson	Drunk	4	3
Kennedy, George	63	Nov. 8, 1932	Dec. 23, 1932	Nashua	Drunk	6	3
King, James	49	Dec. 31, 1931	Jan. 30, 1932	Manchester	Drunk		1
Kulikowski, John	43	April 4, 1932	May 3, 1932	Nashua	Drunk	1	1
Kurcz, Louis	19	Feb. 9, 1932	May 5, 1932	Nashua	Drunk	12	1
Kurcz, Louis	19	May 9, 1932	June 8, 1932	Manchester	Drunk	4	2
Kurcz, Louis	20	Aug. 5, 1932	Oct. 4, 1932	Manchester	Drunk	8	4
Kuzdzmia, Peter	43	Feb. 1, 1932	Mar. 1, 1932	Nashua	Drunk	4	1
Lamirande, Bridget	49	Aug. 8, 1932	At the Farm	Manchester	Keep for sale	20	5
Laughlin, John	28	Dec. 6, 1932	At the Farm	Manchester	Drunk	3	4
Lavalley, Edgar	22	Nov. 4, 1932	At the Farm	Manchester	Transporting	8	1
Lavelle, Frank	36	Dec. 28, 1932	At the Farm	Nashua	Illegal possession		3
Leazotte, Walter	27	Dec. 24, 1932	At the Farm	Nashua	Drunk	1	
Lenovitch, John	43	Dec. 5, 1932	At the Farm	Nashua	Drunk	3	5
Levasseur, Dorilla	22	Nov. 4, 1932	At the Farm	Manchester	Transporting	8	1
Linehan, Daniel	36	Dec. 5, 1932	At the Farm	Manchester	Drunk	3	5
Linehan, Jeremiah	54	Dec. 10, 1932	At the Farm	Manchester	Drunk	3	

PRISONERS ADMITTED, ETC.—*Continued.*

Name	Age	Admitted	Died Discharged or Remaining at Farm	Where From	Crime	Board	
						Weeks	Days
Loiselle, Eyrard	32	Nov. 16, 1932	At the Farm	Manchester	Drunk	6	3
Lacroix, Charles	19	Sept. 18, 1931	May 9, 1932	Manchester	Break and enter	18	4
Lacroix, Donald	23	Mar. 3, 1931	June 11, 1932	Manchester	Illegal transportation	21	5
Landry, Louis	57	Aug. 11, 1932	Sept. 25, 1932	Manchester	Drunk	6	3
Laporte, Arthur	27	Mar. 16, 1932	April 18, 1932	Goffstown	Illegal possession	4	5
Larivee, George	34	May 9, 1932	May 12, 1932	Manchester	Drunk		3
Lariviere, Yvonne	33	May 30, 1932	June 17, 1932	Manchester	Drunk	2	5
Lariviere, Yvonne	33	Aug. 11, 1932	Sept. 10, 1932	Manchester	Drunk	4	2
Lariviere, Yvonne	33	Oct. 10, 1932	Nov. 9, 1932	Manchester	Drunk	4	2
Laughlin, Austin	27	July 4, 1932	Aug. 6, 1932	Manchester	Assault	4	5
Laughlin, John	27	Dec. 28, 1931	Feb. 26, 1932	Manchester	Drunk	8	1
Laughlin, John	28	Mar. 4, 1932	April 3, 1932	Manchester	Drunk	4	2
Laughlin, John	28	Oct. 8, 1932	Nov. 7, 1932	Manchester	Drunk	4	2
LeBlanc, Hormidas	58	Jan. 13, 1932	Jan. 13, 1932	Manchester	Selling lottery tickets		1
LeBlanc, Peter	45	Jan. 25, 1932	Feb. 13, 1932	Manchester	Drunk	2	5
Lepas, Costas	40	April 29, 1932	April 30, 1932	Manchester	Breaking Glass		1
Lescord, Napoleon	32	Oct. 7, 1932	At the Farm	Nashua	Stealing	12	2
Lessard, Donat	28	April 13, 1931	July 22, 1932	Manchester	Keep for sale	29	1
Lever, Samuel	40	June 2, 1932	Sept. 6, 1932	Peterborough	Keep for sale	13	5
Linehan, Daniel	36	Aug. 6, 1932	Sept. 5, 1932	Manchester	Drunk	4	2
Linehan, Jeremiah	54	June 7, 1932	July 7, 1932	Manchester	Drunk	4	2
Linehan, Jeremiah	54	Oct. 5, 1932	Nov. 4, 1932	Manchester	Drunk	4	2
Liscord, Frank	48	June 15, 1932	Sept. 5, 1932	Peterborough	Entering Woodland	11	5

Loiselle, Evrard	30	Nov.	27, 1931	Jan. 26, 1932	Manchester	Drunk	3	6
Loiselle, Evrard	32	June	7, 1932	July 7, 1932	Manchester	Drunk	4	2
Loiselle, Evrard	32	Aug.	16, 1932	Oct. 15, 1932	Manchester	Drunk	8	4
Lula, Joseph	35	Jan.	13, 1932	Feb. 12, 1932	Manchester	Drunk	4	2
Lula, Joseph	36	Nov.	11, 1932	Dec. 11, 1932	Manchester	Drunk	4	2
Lussier, Fred	44	Jan.	25, 1932	May 24, 1932	Manchester	Keep for sale	17	
Lussier, Fred	45	Oct.	21, 1932	Dec. 20, 1932	Manchester	Drunk	8	4
Lynch, Michael	41	July	18, 1932	Aug. 6, 1932	Manchester	Drunk	2	5
Lynch, Michael	41	Sept.	26, 1932	Nov. 25, 1932	Manchester	Drunk	8	4
Lyons, Lawrence	51	Dec.	9, 1931	Feb. 7, 1932	Manchester	Drunk	5	3
Lyons, Lawrence	52	Aug.	10, 1932	Sept. 10, 1932	Manchester	Drunk	4	2
McInnis, John R.	31	Dec.	22, 1932	At the Farm	Manchester	Drunk	1	2
McMahon, Martin	41	Dec.	17, 1932	At the Farm	Nashua	Drunk	2	
Machewicz, Joseph	55	Oct.	26, 1931	Jan. 26, 1932	Manchester	Keep for sale	3	5
Manning, Joseph	22	Mar.	7, 1932	Mar. 7, 1932	Manchester	Drunk		1
Marcoux, Napoleon	42	Dec.	7, 1931	Jan. 6, 1932	Manchester	Drunk		6
Marcoux, Napoleon	43	Feb.	20, 1932	April 20, 1932	Manchester	Drunk	8	4
Marcoux, Napoleon	44	May	2, 1932	July 1, 1932	Manchester	Drunk	8	4
Marcoux, Napoleon	45	Aug.	15, 1932	Oct. 14, 1932	Manchester	Drunk	8	4
Martel, Augustine	25	Sept.	17, 1932	Nov. 25, 1932	Manchester	Transporting	9	6
Martel, Lucien	24	Nov.	8, 1932	Nov. 10, 1932	Manchester	Illegal possession		2
Martin, Alfred	43	Nov.	18, 1931	Feb. 16, 1932	Milford	Keep for sale	6	5
Martin, George	66	Sept.	15, 1932	Dec. 29, 1932	Hudson	Illegal possession	15	
Maynard, Napoleon	43	Mar.	14, 1932	April 29, 1932	Nashua	Drunk	6	4
McCann, John	42	June	14, 1932	July 14, 1932	Manchester	Drunk	4	2
McCarthy, John	34	Aug.	8, 1932	Sept. 7, 1932	Manchester	Drunk	4	2
McInnis, John	31	Nov.	1, 1932	Dec. 1, 1932	Manchester	Drunk	4	2
McMahon, Martin	40	Jan.	26, 1932	Mar. 7, 1932	Nashua	Drunk	5	6
McMahon, Martin	41	June	8, 1932	June 30, 1932	Nashua	Drunk	3	1

PRISONERS ADMITTED, ETC.—*Continued.*

Name	Age	Admitted	Died Discharged or Remaining at Farm	Where From	Crime	Board	
						Weeks	Days
McManus, Charles	52	Sept. 12, 1932	Nov. 11, 1932	Nashua	Stealing	8	4
McNay, Andrew	40	Oct. 2, 1931	Jan. 2, 1932	Manchester	Drunk		2
McNay, Andrew	40	April 29, 1932	June 28, 1932	Manchester	Drunk	8	4
McNay, Andrew	41	Sept. 21, 1932	Nov. 20, 1932	Manchester	Drunk	8	4
McQueeney, Wm.	30	Mar. 11, 1932	May 10, 1932	Manchester	Drunk	8	4
McQueeney, Wm.	31	June 9, 1932	June 28, 1932	Manchester	Drunk	2	5
McQueeney, Wm.	31	July 13, 1932	Aug. 1, 1932	Manchester	Drunk	2	5
McShinsky, Louis	43	Jan. 3, 1932	Jan. 11, 1932	Milford	Larceny	1	4
Miller, Wilfred	20	Oct. 2, 1931	Jan. 23, 1932	Manchester	Keep for sale	3	2
Mingus, Mary	40	Mar. 10, 1932	April 9, 1932	Manchester	Drunk	4	2
Mingus, Mary	40	June 23, 1932	July 23, 1932	Manchester	Drunk	4	2
Mingus, Mary	40	July 28, 1932	Aug. 27, 1932	Manchester	Drunk	4	2
Mingus, Mary	40	Feb. 2, 1932	Oct. 26, 1932	Manchester	Drunk	4	2
Morris, George	39	Sept. 26, 1932	Nov. 29, 1932	Nashua	Drunken driving	8	4
Morris, Herbert	34	Sept. 30, 1932	Aug. 25, 1932	Manchester	Drunk	2	5
Morrissey, James	45	Aug. 6, 1932	Feb. 1, 1932	Manchester	Drunk	4	2
Morrisey, Joseph	46	Jan. 2, 1932	Aug. 28, 1932	Manchester	Drunk	4	2
Murphy, John	32	July 29, 1932	Nov. 20, 1932	Nashua	Stealing train ride	2	3
Murphy, Joseph	44	Nov. 3, 1932	Jan. 13, 1932	Manchester	Drunk	1	6
Murphy, Joseph	44	Dec. 14, 1931	April 2, 1932	Manchester	Drunk	8	4
Murray, John	52	Feb. 29, 1932	July 6, 1932	Manchester	Illegal possession	18	3
Nash, John	32	Jan. 5, 1932	Feb. 15, 1932	Nashua	Drunk	5	6

Nash, John	33	June 8, 1932	June 30, 1932	Nashua	Drunk	3	1
Nicholas, Rose	27	Sept. 19, 1932	Nov. 4, 1932	Manchester	Disorderly house	6	4
Noonon, Thomas	56	Sept. 26, 1931	Mar. 4, 1932	Manchester	Drunk	9	1
Noonan, Thomas	57	Oct. 18, 1932	Nov. 17, 1932	Manchester	Drunk	4	2
Ouellette, Rosarie	21	Sept. 30, 1932	At the Farm	Manchester	Illegal possession	13	1
Oblachinski, Frances	34	Aug. 13, 1932	Sept. 11, 1932	Nashua	Drunk	4	1
O'Brien, Edward	26	Dec. 28, 1931	Jan. 27, 1932	Manchester	Drunk	3	6
O'Brien, James	35	Nov. 9, 1932	At the Farm	Manchester	Drunk	1	1
O Connor, Thomas	26	June 13, 1932	Aug. 12, 1932	Manchester	Drunk	8	4
O'Donnell, John	41	Nov. 8, 1932	Nov. 14, 1932	Manchester	Driving drunk		6
O'Leary, Thomas	50	Dec. 19, 1931	Jan. 29, 1932	Nashua	Drunk	4	1
O'Neil, George	33	June 8, 1932	June 30, 1932	Nashua	Drunk	3	1
Ordway, Henry	33	May 9, 1932	July 31, 1932	Hillsborough	Drunk	11	6
O'Shea, Nicholas	50	May 23, 1932	July 7, 1932	Nashua	Drunk	6	3
Osiel, John	44	April 8, 1932	April 27, 1932	Manchester	Drunk	2	5
Osiel, John	44	Aug. 30, 1932	Dec. 21, 1932	Manchester	Illegal possession	16	1
Ouelette, Henry	27	Nov. 14, 1932	Dec. 3, 1932	Manchester	Drunk	2	5
Ouellette, Rosarie	20	Dec. 28, 1931	April 19, 1932	Manchester	Illegal possession	15	5
Page, Henry	32	Mar. 11, 1932	June 16, 1932	Nashua	Illegal possession	13	6
Page, John	34	Dec. 29, 1931	Jan. 17, 1932	Manchester	Drunk	2	3
Page, John	34	Mar. 10, 1932	Mar. 29, 1932	Manchester	Drunk	2	5
Page, John	34	June 2, 1932	June 21, 1932	Manchester	Drunk	2	5
Page, John	34	July 4, 1932	July 23, 1932	Manchester	Drunk	2	5
Panchuk, Wasyl	54	April 11, 1932	Aug. 11, 1932	Manchester	Drunk	17	3
Panchuk, Wasyl	55	Aug. 22, 1932	Oct. 21, 1932	Manchester	Drunk	8	4
Paquette, Raymond	22	Oct. 24, 1932	Dec. 23, 1932	Manchester	Driving drunk	8	4
Paquin, George	19	Mar. 11, 1932	April 12, 1932	Manchester	Illegal possession	4	4
Pare, Arthur	34	Dec. 11, 1931	Jan. 10, 1932	Manchester	Drunk	1	3

PRISONERS ADMITTED, ETC.—*Continued.*

Name	Age	Admitted	Died Discharged or Remaining at Farm	Where From	Crime	Board	
						Weeks	Days
Pare, Arthur	34	Jan. 21, 1932	Feb. 20, 1932	Manchester	Drunk	4	2
Parent, Edward G.	17	May 9, 1932	Aug. 17, 1932	Manchester	Illegal transportation	13	1
Paul, Victor	59	Dec. 22, 1931	Jan. 10, 1932	Manchester	Drunk	1	2
Paul, Victor	59	Jan. 21, 1932	Feb. 20, 1932	Manchester	Drunk	4	2
Paul, Victor	60	Sept. 14, 1932	Oct. 3, 1932	Manchester	Drunk	2	5
Peldyak, John	42	Dec. 6, 1932	Dec. 14, 1932	Manchester	Manufacturing	1	1
Picard, Adelard	38	Nov. 18, 1931	Feb. 16, 1932	Milford	Keep for sale	6	4
Pierog, Stanley	40	June 3, 1932	June 4, 1932	Manchester	Transporting		1
Platek, Andrew	44	June 15, 1932	Sept. 15, 1932	Manchester	Keep for sale	13	1
Plourde, Armand	19	Dec. 19, 1932	Dec. 24, 1932	Manchester	Drunk		5
Pollister, Earl	42	May 26, 1931	Jan. 11, 1932	Peterborough	Driving drunk	1	3
Pollister, Earl	43	Nov. 28, 1932	At the Farm	Nashua	Drunk	4	5
Poltack, John	34	Dec. 21, 1931	Feb. 20, 1932	Manchester	Drunk	7	2
Powers, John	58	Feb. 1, 1932	May 1, 1932	Manchester	Drunk	12	6
Preston, George	32	Feb. 2, 1932	Mar 3, 1932	Manchester	Drunk	4	2
Proctor, William	75	Aug. 11, 1932	Sept. 14, 1932	Wilton	Mfg. liquor	6	6
Proulx, Andrew	24	Nov. 9 1931	Mar. 2, 1932	Manchester	Illegal possession	8	6
Psrygoda, Frank	47	Sept. 19, 1932	Sept. 27, 1932	Manchester	Stealing	1	1
Psrygoda, Katherine	36	April 11, 1932	June 9, 1932	Manchester	Drunk	8	4
Psrygoda, Katherine	36	July 27, 1932	Sept. 25, 1932	Manchester	Drunk	8	4
Reed, Edward	54	Dec. 26, 1932	At the Farm	Manchester	Drunk		5
Rioux, Wilfred	32	July 11, 1932	At the Farm	Nashua	Keep for sale	24	5

Roberts, Omer	29	Oct.	25, 1932	At the Farm	Manchester	Illegal possession	9	4
Robidoux, Roger	18	Nov.	24, 1932	At the Farm	Manchester	Keep for sale	5	2
Rouleau, Walter	20	Oct.	17, 1932	At the Farm	Manchester	Keep for sale	10	5
Roy, Ernest	57	Dec.	27, 1932	At the Farm	Manchester	Drunk		4
Ramaska, Peter	17	July	5, 1932	Aug. 4, 1932	Manchester	Assault	4	2
Rene, Ernest	39	Sept.	14, 1932	Nov. 13, 1932	Manchester	Drunk	8	4
Richards, Oscar	20	Sept.	30, 1932	Nov. 30, 1932	Manchester	Illegal possession	8	5
Richer, Roland	29	May	31, 1932	Aug. 2, 1932	Goffstown	Selling and trans.	9	
Riel, Rock	65	Jan.	25, 1932	Feb. 24, 1932	Manchester	Drunk	4	2
Riel, Rock	65	June	21, 1932	July 21, 1932	Manchester	Drunk	4	2
Riley, James	40	Dec.	22, 1931	Jan. 10, 1932	Manchester	Drunk	1	2
Riley, James	41	June	9, 1932	July 9, 1932	Manchester	Drunk	4	2
Riley, James	41	Aug	16, 1932	Sept. 15, 1932	Manchester	Drunk	4	2
Riley, James	41	Sept.	16, 1932	Oct. 16, 1932	Manchester	Drunk	4	2
Riordan, William	61	Dec.	10, 1931	Jan. 9, 1932	Manchester	Drunk	1	1
Roberts, Omer	28	Dec.	23, 1931	Jan. 25, 1932	Manchester	Larceny	3	3
Rodrigues, Augustina	37	Mar.	7, 1932	May 6, 1932	Manchester	Rude and dis. conduct	8	4
Rodrigues, Manuel	29	May	30, 1932	July 11, 1932	Manchester	Keep for sale	6	
Roy, Cyril	27	Feb.	6, 1932	Mar. 6, 1932	Nashua	Drunk	4	1
Roy, Cyrille	28	Nov.	8, 1932	Dec. 23, 1932	Nashua	Drunk	6	3
Roy, Ernest	57	Sept.	26, 1932	Oct. 26, 1932	Manchester	Drunk	4	2
Roy, Joseph	39	Apr.	30, 1932	May 30, 1932	Manchester	Drunk	4	2
St. George, Louis	23	Dec.	27, 1932	At the Farm	Manchester	Driving drunk		4
Sliva, John	50	Sept.	26, 1932	At the Farm	Manchester	Selling	13	5
Sullivan, Austin	38	Dec.	3, 1932	At the Farm	Manchester	Drunk	4	
Samorska, Julia	50	April	29, 1932	April 30, 1932	Manchester	Keep for sale		1
Seanlon, John	59	Nov.	24, 1932	Dec. 24, 1932	Manchester	Drunk	4	2
Senecal, Harry	43	Jan.	14, 1932	July 14, 1932	Manchester	Adultery	26	
Sequin, Charles	35	Dec.	2, 1932	Jan. 1, 1933	Manchester	Drunk	4	1

PRISONERS ADMITTED, ETC.—*Continued.*

Name	Age	Admitted	Died Discharged or Remaining at Farm	Where From	Crime	Board Weeks	Board Days
Seviciki, Mary	50	Mar. 17, 1932	May 11, 1932	Hudson	Larceny	7	6
Shanahan, Matthew	36	Aug. 15, 1932	Sept. 14, 1932	Manchester	Drunk	4	2
Shanahan, Mathew	36	Oct. 11, 1932	Dec. 10, 1932	Manchester	Drunk	8	4
Sharkey, Louis	55	July 28, 1932	Nov. 1, 1932	Manchester	Keep for sale	13	5
Shea, John J.	34	Dec. 28, 1931	Jan. 27, 1932	Manchester	Drunk	3	6
Shea, John	35	Sept. 8, 1932	Oct. 8, 1932	Manchester	Drunk	4	2
Shea, John F.	29	May 7, 1932	July 6, 1932	Manchester	Drunk	8	4
Shea, John	29	Aug. 30, 1932	Oct. 29, 1932	Manchester	Drunk	8	4
Sheehan, Jeremiah	36	Aug. 8, 1932	Oct. 7, 1932	Manchester	Drunk	4	2
Siemiezs, Delia	46	May 25, 1931	May 25, 1932	New Boston	Selling	20	6
Siemiezs, Wladysla	53	May 25, 1931	May 25, 1932	New Boston	Selling	20	6
Simard, Henry	43	Dec. 18, 1931	Mar. 25, 1932	Manchester	Transporting	12	1
Smith, Albert	33	Nov. 2, 1931	Jan. 1, 1932	Manchester	Drunk		1
Smith, Charles	60	Mar. 19, 1932	April 18, 1932	Manchester	Drunk	4	2
Smith, Zoel	59	Jan. 29, 1932	May 21, 1932	Manchester	Illegal possession	16	1
Solduik, Maik	45	Jan. 4, 1932	Mar. 27, 1932	Hillsborough	Fishing without license	11	5
Soucey, Louis	21	Nov. 28, 1931	Mar. 20, 1932	Manchester	Keep for sale	11	3
Stanczyk, Alexander	56	Aug. 25, 1932	Sept. 13, 1932	Manchester	Drunk	2	5
Stazygeu, Jan	46	Nov. 10, 1931	May 13, 1932	Bedford	Keep for sale	19	1
Stein, Edward	34	Sept. 5, 1932	Sept. 6, 1932	Manchester	Illegal possession		1
Stewart, Frank	30	Sept. 15, 1930	Oct. 4, 1932	Manchester	Drunk	2	5
Stewart, Frank	30	Oct. 6, 1932	Nov. 5, 1932	Manchester	Drunk	4	2
Stewart, Frank	30	Nov. 8, 1932	At the Farm	Manchester	Drunk	7	4

Stiles, Richard	19	Jan.	20, 1932	Jan. 24, 1932	Pelham	Drunk		4
Sullivan, Austin	36	Feb.	24, 1932	Mar. 25, 1932	Manchester	Drunk	4	2
Sullivan, Austin	37	April	5, 1932	Aug. 5, 1932	Manchester	Drunk	17	2
Sullivan, Fred	43	Nov.	3, 1932	Nov. 20, 1932	Nashua	Stealing train ride	2	3
Sullivan, Michael	49	Feb.	23, 1932	April 8, 1932	Nashua	Drunk	6	3
Sweeney, Peter	49	Dec.	31, 1931	Jan. 30, 1932	Manchester	Drunk	4	1
Sylvain, Joseph	28	Mar.	21, 1932	May 5, 1932	Nashua	Drunk	6	3
Szelog, Joseph	25	July	6, 1932	Oct. 27, 1932	Manchester	Keep for sale	16	1
Szydlik, Theophile	23	April	11, 1932	May 4, 1932	Manchester	Assault	3	2
Tanorovicz, Henry	49	May	11, 1932	June 12, 1932	Hudson	Drunk	4	4
Tetreault, Joseph	31	Sept.	16, 1932	Sept. 16, 1932	Manchester	Selling lottery tickets		1
Tremblay, Arsene	34	May	10, 1932	May 29, 1932	Manchester	Drunk	2	5
Tremblay, Noe	21	Sept.	27, 1932	Sept. 27, 1932	Manchester	Transportation		1
Ukeno, Annie	36	Dec.	3, 1931	Mar. 15, 1932	Nashua	Keep for sale	9	
Ukeno, Joseph	43	April	17, 1931	April 18, 1932	Nashua	Selling Liquor	15	4
Upton, John	54	Dec.	19, 1931	Jan. 3, 1932	Manchester	Drunk		2
Vadeboncoeur, Ernest	18	Aug.	8, 1932	Sept. 10, 1932	Manchester	Ringing Fire Alarm	4	5
Vasas, Kostas	56	Jan.	9, 1932	April 9, 1932	Nashua	Vagabond	13	
Wade, Daniel	61	June	30, 1932	July 30, 1932	Manchester	Drunk	4	2
Wade, Daniel	61	Dec.	10, 1932	At the Farm	Manchester	Drunk	3	
Wade, Daniel	61	Oct.	15, 1932	Nov. 14, 1932	Manchester	Drunk	4	2
Walentukevicz, Waslaw	21	Jan.	14, 1932	Mar. 14, 1932	Manchester	Driving drunk	8	4
Walkowicz, Steve	19	Oct.	24, 1932	Nov. 30, 1932	Pelham	Shooting pheasant	5	2
Walkowicz, Walter	26	Oct.	24, 1932	Dec. 5, 1932	Pelham	Shooting pheasant	6	
Wallace, Annie	34	June	3, 1932	July 2, 1932	Manchester	Drunk	4	2
Waterman, Fay	17	Oct.	13, 1932	Dec. 19, 1932	Hudson	Stealing auto	9	5

PRISONERS ADMITTED, ETC.—*Concluded.*

Name	Age	Admitted	Died, Discharged or Remaining at Farm	Where From	Crime	Board Weeks	Board Days
Welch, Irene	28	Sept. 26, 1932	Oct. 2, 1932	Milford	Keep for sale		6
Welch, Louis	44	Aug. 8, 1932	Aug. 27, 1932	Manchester	Drunk	2	5
Welcome, Frank	42	Dec. 28, 1931	Jan. 27, 1932	Manchester	Drunk	3	5
Welcome, Frank	42	Sept. 14, 1932	Oct. 3, 1932	Manchester	Drunk	2	5
White, William	62	Mar. 31, 1932	May 30, 1932	Hillsborough	Keep for sale	8	4
Wielgos, Julien	49	Dec. 25, 1931	Mar. 29, 1932	Manchester	Keep for sale	12	5
Wielgos, Mary	44	Jan. 29, 1932	April 29, 1932	Manchester	Keep for sale	13	
Wiskowski, Frank	49	Oct. 31, 1932	Nov. 29, 1932	Nashua	Drunk	4	1
Woods, Peter	24	April 2, 1932	May 2, 1932	Manchester	Drunk	4	2
Zedalis, John	20	Nov. 26, 1932	Dec. 25, 1932	Nashua	Drunk	4	1
Zemozciak, Bernard	41	April 18, 1932	May 7, 1932	Manchester	Drunk	2	5
Zemozciak, Bernard	41	Aug. 19, 1932	Sept. 7, 1932	Manchester	Drunk	2	5
Zemozciak, Bernard	41	Dec. 5, 1932	Dec. 24, 1932	Manchester	Drunk	2	5
Ziasko, Anthony	60	Aug. 12, 1932	Sept. 11, 1932	Manchester	Non Support	4	2

Number of Births at County Farm

NUMBER OF BIRTHS AT COUNTY FARM FROM JANUARY 1, 1932 TO JANUARY 1, 1933.

Date	Father's Name	Age	Birthplace	Mother's Name	Age	Birthplace	Sex	No. of Children
Jan. 2	Sidney E. Bean	37	Goffstown	Louise Forbes	39	Nova Scotia	F	7
Jan. 6	Edward Coderre	17	Manchester	Beatrice Rich	18	Vermont	F	1
Jan. 10	Louis Laverdue	42	Canada	Dorilda Goulet	35	Canada	M	1
Jan. 12	Cornelius Mahoney	26	Manchester	Catherine Domian	22	Manchester	F	1
Jan. 11	Robert Doonar	24	New York	Margaret Quinn	22	Albany, N. Y.	F	1
Jan. 18	George Bishop	30	Freemont	Nellie Asknam	30	Sheffield, Eng.	F	7
Jan. 20	Eugene Daigle	35	Manchester	Valeda Douville	32	Suncook	F	5
Jan. 23	Edmond Joyce	27	Manchester	Emma Delisle	21	Leominster	F	3
Feb. 1	Harry Hardwick	23	Marblehead, Mass.	Eula Abbott	18	Francestown	F	1
Feb. 1	Clayton Hobbs	35	Norway, Me.	Margaret Flood	36	Canada	M	7
Feb. 5	James Nazer	50	Halifax, N. S.	Ann Murdock	41	Penacook	F	9
Feb. 5				Evelyn Ruest	19	Detroit, Mich.	F	1
Feb. 10	Leland Geddes	36	Manchester	Edna Pickard	32	Rowley, Mass.	M	9
Feb. 12				Ida Charon	18	Derry, N. H.	F	1
Feb. 13	Charles Philbrook	44	Norway, Me.	Fannie Jordan	40	Norway, Me.	M	12
Feb. 17				Mary Celoski	32	Russia	M	3
Feb. 18	Raymond Hall	32	Reeds Ferry	Beatrice Upham	24	Manchester	F	3
Feb. 18	James Spooner	24	Deering	Marion Desalle	22	Plymouth	F	1
Feb. 25	George Amelotte	27	Manchester	Rose Michaud	19	Canada	M	1
Feb. 25	Perley Rogers	27	Concord	Natalie Hammond	22	Dunbarton	F	1
Feb. 28	Delbert Quimby	21	Lyndenville	Elizabeth Pratt	22	New Boston	M	1
Mar. 2	Perley Gordon	39	Deering	Mabel LeClair	30	Hopkinton	F	[illegible]

Mar.	2	John Laughlin	29	Manchester	Gladys Cormier	18	Manchester	F	2
Mar.	9				Viola Emmett	19	Keene	M	1
Mar.	11	Leo Couturier	34	Canada	Bertha Gerard	29	Canada	M	6
Mar.	18	Therufon Kamerlis	42	Greece	Camilla Georges	43	Greece	M	6
Mar.	19	Frederick Berrey	38	Canada	Myrta Stetson	27	Orford	F	2
Mar.	24	Prospere Gionet	33	Canada	Anne Paulien	33	Canada	M	11
Apr.	1	Louis Levesque	37	Maine	Louise Collette	37	Manchester	M	6
Apr.	5	Arthur L'Heureux	36	Candia, N. H.	Lillian Daigle	34	Manchester	M	8
Apr.	9	John Elliott	42	N. H.	Ariel McNeil	41	Salem, N. H.	M	9
Apr.	10	Henry Janelle	25	Manchester	Yvonne Therrien	24	Manchester	M	1
Apr.	14	Wendell Colburn	21	Hillsborough	Rosamond Dow	17	Weare, N. H.	F	1
Apr.	25	Camille Merineau	22	Montpelier, Vt.	Dorothy Fesette	21	Jamaica P. Ms.	M	1
Apr.	28	Louis Gamble	45	Manchester	Grace Fellows	28	Goffs Falls	F	7
Apr.	28	Louis Gamble	45	Manchester	Grace Fellows	28	Goffs Falls	F	8
May	3	Francis Provost	31	Manchester	Alice Goulet	27	Manchester	M	3
May	4	Wm. C. Smith	23	Haverhill, Mass.	Mary Batchelder	23	Milford	F	3
May	6	Albert Hudon	29	Nashua	Viola Turcotte	25	Manchester	M	3
May	10	Leo Breton	30	Manchester	Adrienne Normandin	28	Lowell, Mass.	F	5
May	11				Laura Houle	22	Nashua	F	2
May	13				Stella Stotski	17	Manchester	F	1
May	15	Rudolph Douville	24	Manchester	Anna Hayes	24	Manchester	M	2
May	24	Frank Gilman	29	New Boston	Eva Hooker	34	Texas	M	6
May	30	Peter LeClair	37	Hooksett	Omerine Jean	27	Canada	M	1
June	7	Leo Boisvert	28	Canada	Rose Levesque	25	Nashua	F	2
June	8	William Crooker	29	Nashua	Victoria Proulx	39	Canada	M	10
June	15	Oscar Favreau	37	Vermont	Alice Monahan	30	Hanover	M	3
June	19	Ralph Nay	31	Nashua	Gertrude Guttmoy	36	Roumania	M	3
June	20	Benjamin Janovsky	46	Russia	Gertrude Cummings	18	Hubbardst'n, M.	F	1
July	1	John William Davis	23	Brookline	Hazel Hodgeman	31	Hopkinton	M	6
July		Wilfred Vincent	45	Canada	Florence St. Pierre	41	Canada	F	11
July	7	Alfred Lacroix	28	Canada	Theresa Carroll	27	Manchester	M	5

NUMBER OF BIRTHS—*Continued*

Date	Father's Name	Age	Birthplace	Mother's Name	Age	Birthplace	Sex	No. of Children
July 14				Rose Malenfant	27	Canada	F	1
July 14	Zeb Barry	27	Altoona, N. Y.	Blanche LaPointe	27	Canada	M	4
July 15	George Houle	26	Manchester	Eva Helie	26	Canada	M	3
July 16	Edward Monte	51		Mabel Corliss	17	Reeds Ferry	F	1
July 21	Joseph Riley	24	Nashua	Minnie Sullivan	22	Manchester	F	4
July 22	Fernando Paquette	26	Nashua	Amanda Odesse	25	Manchester	F	1
July 22	Charles Rich	20	Goffstown	Mary Petroskey	19	Sharon, Conn.	M	1
July 26	George Howe	20	Manchester	Viola Bricket	20	Bedford	M	2
July 28	William Bellemare	27	Manchester	Agnes Doucet	27	Manchester	M	9
July 31				Alice Dodge	36	Lyman,	M	3
July 31				Alice Dodge	36	Lyman, N. H.	M	4
July 31				Alice Dodge	36	Lyman, N. H.	M	5
Aug. 1	Cecil Strong	29	New Boston	Barbara Davis	20	Weare, N. H.	M	2
Aug. 1	William Norris	25	Lenette Ala.	Amelia White	22	Manchester	F	2
Aug. 2	Herman Dunklee	30	Manchester	Sarah Arthur	24	Berlin, Conn.	F	2
Aug. 6	Leslie Kimball	38	Mass.	Nina Smith	18	Virginia	F	1
Aug. 10	Francois Hamelin	26	N. Bedford, Mass.	Frances Deselle	27	Lynn, Mass.	M	2
Aug. 10	Stephen Chase	26	Nashua	Madolyn Foote	26	Francestown	M	4
Aug. 10	Louis O. Turner	39	Hartford, Conn.	Edith Allen	28	Prov. R. I.	F	3
Aug. 12	Joseph Maple	30	Manchester	Pauline Weber	23	New York	F	2
Aug. 17	Edward Charron	23	Manchester	Ida Goudreau	22	Canada	M	2
Aug. 19	Bartholomew Bresnahan	32	Manchester	Lena Gosselin	22	Canada	M	2

Aug.	20	Steve Demos	39	Greece	Vaesleti Kollins	38	Greece	F	5
Aug.	25	Julius Heymans	23	Belgium	Ourore Lavigne	25	Manchester	M	2
Sept.	2	Arthur Merrill	31	Lyndeboro	Inez Russell	19	Greenfield	M	1
Sept.	3	Robert Snook	25	Goffstown	Ermina Moody	21	Bethel, Me.	F	1
Sept.	8				Maude Putnam	27	Brookline	F	6
Sept.	8	James Carter	26	Raynham, Mass.	Hazel Courtney	26	N. Bedford, M.	F	2
Sept.	8	James Carter	26	Raynham, Mass.	Hazel Courtney	26	N. Bedford M.	F	3
Sept.	9	William Murphy	26	Ireland	Agnes Lepa	22	Manchester	F	1
Sept.	12	Judson Gould	25	Hillsboro	Gladys Coburn	25	E. Washington	F	4
Sept.	18	Wilfred Dion	34	Manchester	Edith Davis	33	Hollis	F	12
Sept.	20	Morris Heath	40	Hillsborough	Aline Cleveland	27	Quebec	M	2
Sept.	22				Germaine Martin	17	Suncook	M	1
Sept.	28	Arthur Demers	33	Lyndonville, Vt.	Ruby Goddwin	22	Northwood	F	2
Sept.	29	Frank Gilbert	32	Proctor, Vt.	Florida Colli	28	Suncook	M	4
Oct.	3	Christopher Poulis	28	Athens	Cecelia Angeli	25	Belgium	F	1
Oct.	4	Alfred LeBlanc	36	Manchester	Laura Richard	36	Conn.	M	8
Oct.	14	Odias Faucher	29	Manchester	Angelina Barnett	25	Boston, Mass.	F	5
Oct.	23	Ira Pomeroy	43	Derby, Vt.	Catherine Albright	24	Texas	F	7
Oct.	26				Lucille St. Jacques	19	Nashua	M	1
Oct.	27	Sherman Woodbury	48	New Boston	Marion Leavitt	27	New Boston	M	2
Nov.	8	Angelos Panagiotopoulo	42	Greece	Helen Ross	23	Hooksett	F	4
Nov.	5	Kenneth Thompson	20	Brookline, Mass.	Gladys Pierson	15	Wilton	M	1
Nov.	8	Francis Prive	23	Manchester	Catherine Wojdyla	20	Nashua	M	2
Nov.	9	Lester Houghton	33	New Boston	Florence Clifford	23	Dover	F	1
Nov.	11	Thomas Desrochers	24	Manchester	Vivian Chappell	24	Johnson, N. H.	F	2
Nov.	12	Bernard Carter	24	Manchester	Ellen Barr	26	New Boston	M	1
Nov.	14	Rene Groulx	23	Manchester	Cecile Clang	23	Manchester	F	3
Nov.	14	Leon Lukza	23	Russia	Gladys Nikorum	21	Poland	M	1
Nov.	15	Leon Proulx	19	Manchester	Valeda Boisvert	19	Canada	M	1
Nov.	19	John Paquette	42	Canada	Rosanna Hebert	39	Pinardville	F	5
Nov.	20	Charles Campbell	44	Manchester	Blanche Foster	40	Grasmere	M	10

NUMBER OF BIRTHS—*Concluded*

Date	Father's Name	Age	Birthplace	Mother's Name	Age	Birthplace	Sex	No. of Children
Nov. 23	Perl Worden	22	Antrim	Mary Berry	20	Strafford	M	2
Nov. 24				Beatrice Gabriel	23	Rouse, N. Y.	M	1
Nov. 24	Donald Barnard	25	Goffstown	Ilene Ainsworth	23	Salem, Mass.	F	3
Nov. 25				Bertha Robichaud	22	Greenville	M	1
Nov. 26	Richard Leroux	24	Mass.	Ruby Lakeman	25	Dunbarton	F	1
Nov. 27	Albert Dodge	27		Edith Cummings	23	Northfield	M	3
Nov. 29	Francis Bracault	27	Manchester	Adele Archambeault	37	Canada	F	3
Dec. 1	James Joyce	34	Tilton	Velma Quint	24	Woodsville	M	6
Dec. 15	Rodolph Vigneault	31	Milford	Claudia Despress	22	Troy	M	2
Dec. 19	Odore Labore	24	Manchester	Glarvina Thouin	23	Manchester		1
Dec. 20	Kastanter Dugan	27	Nashua	Alice Nevitt	25	Taunton, Mass.	M	2
Dec. 22	Carl Gustafson	24	Milton	Frances Marsh	19	Manchester	F	1
Dec. 24	Samuel Cypher	30	Everett Pa.	Yvonne Gaudette	31	Manchester	M	4
Dec. 27	Adelbert Jette	33	Nashua	Cecile Marquis	31	Manchester	M	8
Dec. 29	Francis Strickland	35	Meridan, Conn.	Agnes Sherman	32	Erie, Pa.	M	4

DEATHS FOR 1932

Date		Name	Age	Disease
Jan.	1	Moses Germain	79	Myocarditis
Jan.	2	Infant Bean		Stillborn
Jan.	6	Arthur Paige	12 days	Premature Birth
Jan.	15	Patrick Parent	56	Chronic Arteriosclerosis
Jan.	16	Lillian Willett	67	Myocarditis
Jan.	18	John Taggart	75	Chronic Nephritis
Jan.	22	Norman Johnson	67	Cerebral Hemorrhage
Jan.	30	Charles Giles	75	Myocarditis
Jan.	31	John Crowley	76	Cerebral Hemorrhage
Feb.	2	Joseph Danielson	77	Chronic Arteriosclerosis
Feb.	3	Henry Blanchette	47	Pulmonary Emphysema
Feb.	4*	Arthur St. Lawrence ..	75	Cerebral Hemorrhage
Feb.	5	Mertie Thomas	54	Coronary Sclerosis
Feb.	5	Charles Quigley	51	Hypertension
Feb.	10	Calvin Stevens	82	Arteriosclerosis
Feb.	12	Edward Morse	82	Hypostatic Pneumonia
Feb.	13	Thomas Evans	76	Carcinoma of throat
Feb.	15	William Caswell	86	Carcinoma of rectum
Feb.	17	Kate Mallin	72	Acute Bronchitis
Feb.	19	Armides Beliveau	62	Carcinoma of Stomach
Feb.	20	Casper Szczeponik	66	Lobar Pneumonia
Feb.	21	Ellsworth Howard	66	Myocarditis
Feb.	22	Albert Soucy	24	Diabetic Coma
Feb.	24	Fred Lamell	56	Carcinoma of Stomach
Feb.	26	Philip Nadeau	33	Influenza Pneumonia
Feb.	27	Fred Whitemore	64	Carcinoma of Prostate
Feb.	28	Richard Quimby	Born	Premature Birth
Mar.	1	Nellie Hunter	64	Cerebral Hemorrhage
Mar.	3	Mark S. Levey	68	Arteriosclerosis
Mar.	5	Daniel Harrington	38	Diabetes Mellitis
Mar.	5	Arthur Tetreault	42	Seminal Vesiculitis
Mar.	11	George Paige	67	Carcinoma of rectum
Mar.	11	William Blakeley	59	Chronic Arthritis
Mar.	12	Nelson Lavigne	72	Surgical Shock
Mar.	14	Fred Kimball	75	Cystotomy
Mar.	14	Mary Sheehan	70	Fractured Femur
Mar.	18	Ellen Keagan	88	Cerebral Hemorrhage
Mar.	26	Rose Cabana	64	Myocarditis
Mar.	30	Llewellen Jordan	69	Myocarditis
Mar.	31	Katie Schier	60	Cerebral Hemorrhage
April	1	Ruth Frost	55	Spinal Sclerosis
April	8	Wilbur Drew	73	Gen, Arteriosclerosis
April	9	Dennis O'Leary	64	Coronary Obstruction
April	10	Ellen Kent	76	Chronic Myocarditis
April	13	Jennie Burbank	63	Acute Gastro-enteritis
April	14	Rose Pierce	35	Peritonitis
April	16	Mary Pierault	69	Arteriosclerosis
April	18	Mary Murphy	78	Fractured Femur
April	20	Frank Berry	43	Bright's Disease

DEATHS FOR 1932—*Continued*

Date		Name	Age	Disease
April	25	Baby Merineau		Stillborn
April	26	Halvar Halverson	73	Arteriosclerosis
April	26	Rodney P. Emmett	1 mo.	Premature Birth
April	29	Fred Johnson	82	Myocarditis
May	1	George Cheney	72	Carcinoma of Sigmoid Colon
May	2	Charles Towne	82	Chronic Myocarditis
May	5	Roger Pelletier	11	Tuberculosis of Spine
May	7	Almira Flood	81	Fractured Femur
May	9	John Lemon	46	Carcinoma of Liver
May	10	George Puff	66	Strangulated Hernia
May	10	Lillian Winegar	72	Malignant Disease of rectum
May	12	Dennis Murphy	57	Edarteritis Obliterans
May	12	Thomas Head	62	Prostatic Obstruction
May	12	Edwin Paul	69	Cerebral Hemorrhage
May	13	Baby Stotski		Stillborn
May	15	Fred Chase	63	Uremic Poisoning
May	16	William LaFrancois ...	54	Hair Tonic Poisoning
May	17	Salina Hill	78	Cholecystitis
May	23	William H. Bailey	38	Peptic Ulcer
June	8	Anthony Blajda	59	Carcinoma of Lungs
June	9	Robert Carpenter	13 days	Intestinal Obstruction
June	13	George Scarbo	60	Carcinoma of Stomach
June	14	John Netsch	96	Cerebral Hemorrhage
June	16	Harriet Getchell	75	Influenza Pneumonia
June	17	Florence Ouillette	45	Cholecystitis
June	20	Baby Janovsky		Atelectasis
June	22	Julia Richards	85	Fr. Radius Comp.
June	23	Ellen Bresnahan	66	Cardio Renal
June	26	Daisy Hayes	59	Carcinoma Stomach
June	29	Aline Couture	52	Acute Yellow Atrophy of Liver
July	4	Herbert George	72	Cerebral Hemorrhage
July	7	Mary Miner	78	Myocarditis
July	10	Joseph Gregoire	55	Toxemia
July	12	Arthur Nutting	75	Chronic Myocarditis
July	13	Charles Law	68	Hemorrhages of Stomach
July	15	Philip Boulanger	79	Prostatic Obstruction
July	15	Still born Barry		Stillborn
July	15	Elizabeth Marston	58	Prolonged Shock
July	17	Doris Thibodeau	3	Lobar Pneumonia
July	18	Frederick Merrill	57	Carcinoma of Rectum
July	18	Alice Barnes	69	Chron. Aortic Stenosis
July	20	Charles Dandley	75	Anemia
July	31	Chandler Sawyer	54	Gangerous Endocarditis
Aug.	4	Anna Maiwald	80	Carcinoma of Liver
Aug.	5	Annie Blow	83	Myocarditis
Aug.	6	Augustus Wagner	79	Arteriosclerosis
Aug.	8	Palmina Bouchard	78	Carcinoma of right cheek
Aug.	15	Patrick Kelly	65	Carcinoma of lower jaw
Aug.	20	Helen Guy	40	Chron, Nephritis

DEATHS FOR 1932—*Continued*

Date		Name	Age	Disease
Aug.	24	Armand Depelteau	27	Chronic Nephritis
Aug.	25	Ralph Giltner	72	Abdominal Carcinoma
Aug.	26	Agnes Komisarek	51	Myocarditis
Aug.	25	Martin Josselyn	87	Chron. Myocarditis
Aug.	27	James Teros	45	Carcinoma of Stomach
Aug.	28	John Knight	59	Cerebral Hemorrhage
Aug.	29	Broni Dziatlik	52	Carcinoma of Bone
Aug.	29	Herbert Pratt	70	Cerebral Hemorrhage
Sept.	4	Elmer Coon	69	Carcinoma of Stomach
Sept.	7	Martha Leduc	51	Cerebral Hemorrhage
Sept.	7	Harry Bickford	62	Uremia
Sept.	9	Armand Therrien	66	Apoplexy
Sept.	13	William Milne	65	Malignancy of Prostate
Sept.	14	William Proctor	75	Chron Interstitial Nephritis
Sept.	21	Adelard Lamirande	42	Meningitis
Oct.	1	Helen Elgar	79	Anemia
Oct.	1	Thomas McHugh	57	Toxemia
Oct.	7	Raymond Heyman	1 mo	Malnutrition
Oct.	10	Donald McLaughlin ...	17	Tetanus
Oct.	10	James Jennings	71	Cardio Renal
Oct.	20	Paul Verville	5	Acute Peritonitis
Oct.	21	Robert Davis	1	Acute Meningitis
Oct.	22	Lawrence Murphy	21	Intestinal Obstruction
Oct.	24	Charles Sargent	73	Broncho Pneumonia
Oct.	26	George Therrien	20	Acute Nephritis
Oct.	28	Pierre Morin	55	Cerebral Hemorrhage
Oct.	30	John W. Conboy	56	Myocarditis
Nov.	1	Fred Boissoneault	70	Carcinoma of Pancreas
Nov.	2	William Holmwood ...	91	Gen. Arteriosclerosis
Nov.	4	John Languay	66	Uremia
Nov.	8	Christos Tsourekos ...	48	Uremia
Nov.	8	Infant Prive		Stillborn
Nov.	14	Henry Maguire	70	Uremia
Nov.	16	Harriette McClough ..	40	Meningitis
Nov.	16	John Willand	13	Broncho Pneumonia
Nov.	17	Joseph Magnan	42	Cerebral Hemorrhage
Nov.	21	Cora Jackson	68	Myocarditis
Nov.	22	Charles Young	78	Gen. Arteriosclerosis
Nov.	24	George Merrill	61	Fractured Skull
Nov.	27	George Kocrotros	72	Chrom. Myocarditis
Nov.	28	Kazimiesz Sokolowski .	65	Carcinoma of Stomach
Dec.	1	Etta Barnard	7 da.	Convulsions
Dec.	4	Sarah Shea	69	Cerebral Hemorrhage
Dec.	5	Charles Elliott	72	Chron, Myocarditis
Dec.	7	Frank Christian	76	Gen. Arteriosclerosis
Dec.	7	Flora Masse	65	Cerebral Hemorrhage
Dec.	9	Oliver Laselle	87	Cardio Renal
Dec.	12	Philip Gilbert	20	Endocarditis
Dec.	14	Helen Pitcher	1	Broncho Pneumonia

DEATHS FOR 1932—*Concluded*

Date		Name	Age	Disease
Dec.	16	Leslie Carr	49	Arteriosclerosis
Dec.	18	Blanche Bourque	29	Ruptured Tubal Pregnancy
Dec.	18	Benjamin McJuary	44	Acute Miliary Tuberculosis
Dec.	19	Infant Labore		Stillborn
Dec.	23	David Lavin	34	Cardiac Syncope
Dec.	26	Francis Peloquin	8 mo	Convulsions
Dec.	27	Etta Hoyt	82	Fractured Hip
Dec.	27	Nellie Bailey	39	Double Lobar Pneumonia
Dec.	31	Olive Ross	82	Senile Dementia
Dec.	31	Margaret Rainey	68	Uremia

REPORT OF COUNTY TREASURER

To the Honorable Board of Commissioners for Hillsborough County:

Year Ending December 31, 1932

Herewith find my report as Treasurer for the year ending December 31, 1932.

The year 1932 saw more distress to be alleviated than any of the preceding years of the economic depression. Although the estimated budget for 1931 nearly covered the demands made upon the treasury, that of 1932 was all out of proportion to the unanticipated requirements for the worthy poor of Hillsborough County. The budget for 1932 was made up early in 1931, at a time when everyone hoped and expected that 1932 would see a distinct upturn in economic affairs. The difference between the estimated needs for 1932 and the actual needs was over two hundred thousand dollars. The worthy poor, soldiers and children were taken care of, however, even though it meant the necessity of a bond issue to pay the floating indebtedness incurred in taking care of these three classes of our people.

The expenditures in every other department in our County were substantially in accordance with the estimated needs. Several departments were within the appropriations and others exceeded them by a very small margin. The showing made was, under all existing circumstances, a very respectable one.

Hillsborough County, in the face of depression, is in excellent financial condition. Its credit is unimpaired and it closes its books for 1932 and begins the year 1933 with the hope and confidence that economic conditions may permit it to so continue.

Respectfully submitted,
ALVIN A. LUCIER,
Treasurer.

DETAIL OF RECEIPTS

Current Revenue:

Taxes Received:

Town of		
Amherst	$3,406.60	
Antrim	3,422.75	
Bedford	3,858.65	
Bennington (1931)	2,481.73	
Deering	1,114.00	
Francestown	1,323.90	
Goffstown	10,009.90	
Greenfield	1,453.05	
Greenville	4,133.15	
Hancock (1931)	2,578.42	
Hancock	2,583.20	
Hollis (1931)	2,820.16	
Hollis	2,825.37	
Hudson	4,746.62	
Litchfield	1,162.44	
Lyndeboro	1,711.37	
Manchester	288,753.00	
Mason	694.23	
Merrimack	3,761.78	
Milford	14,062.30	
Nashua	106,088.70	
New Boston	2,567.05	
New Ipswich	2,389.46	
Pelham	2,082.70	
Peterborough	11,010.90	
Sharon	435.91	
Temple	710.38	
Weare (1931)	3,722.44	
Weare	3,729.50	
Wilton (1931)	5,285.85	
Windsor	145.30	$495,070.81

Income from Institutions:		
County Farm	$17,363.64	
County Jail	9,688.78	27,052.42
Interest Received on Deposits:		
Manchester Safety Deposit and Trust Company:		
January	$123.67	
February	239.53	
March	401.14	
April	286.31	
May	245.04	
June	166.41	
July	88.98	
August	61.52	
September	71.56	
Manchester National Bank:		
October	73.96	
November	46.45	
December	22.91	
Second National Bank of Nashua:		
January	42.95	
July	32.33	1,902.76
Carried Forward		$524,025.99
Brought Forward		$524,025.99
Reimbursement of Expenditures for Support of Poor off County Farm:		
U. S. Veterans Bureau	$123.75	
James B. Hallisey	73.17	
George F. Gingras	145.00	
Belknap County	7.00	
Town of		
Amherst	74.71	
Antrim	428.13	
Bedford	390.00	

Francestown		90.19	
Goffstown		27.00	
Greenville		716.57	
Hancock		564.77	
Hillsborough		1,736.93	
Hollis		10.00	
Lyndeboro		415.74	
Manchester		2,346.34	
Mason		251.42	
Merrimack		97.14	
Milford		836.98	
Nashua		1,916.91	
Peterborough		36.00	
Topsfield, Massachusetts		94.26	
Weare		194.00	
Wilton		48.00	
Miscellaneous		116.13	
			10,740.14
Other Current Receipts:			
Rebate Clerk Superior Court:			
June 8, miscellaneous	$8.00		
January Term, 1932	559.32		
October, 1932	251.56	$818.88	
Refund April 27 on Account Charles L. Luce		2,253.80	3,072.68
Total Current Revenue			$537,838.81

Nashua Court House

Receipts Other than Current Revenue:

Temporary Loans made by Manchester Safety Deposit and Trust Company during year:

Date Issued	Date Due	
Jan. 8, 1932	Dec. 12, 1932	$300,000.00
Apr. 5, 1932	Dec. 15, 1932	200,000.00

Temporary Loans made by Manchester Savings Bank during year:

Date Issued	Date Due	
July 1, 1932	Apr. 3, 1933	$75,000.00
Aug. 16, 1932	Apr. 3, 1933	75,000.00
Sept. 27, 1932	Apr. 3, 1933	75,000.00
Nov. 14, 1932	Apr. 3, 1933	75,000.00
Dec. 5, 1932	Apr. 3, 1933	100,000.00

Total Receipts Other than Current Revenue	900,000.00
	$1,437,838.81
Dec. 31, 1932 Reconstruction Finance Corporation Loan—Cash on Hand	100,000.00
Cash on Hand at Beginning of Year	26,953.37
Total	$1,564,792.18

DETAIL OF PAYMENTS

Current Maintenance Expenses:

General Government:

Salaries of County Officers:

Commissioners	$6,300.00
Treasurer	1,200.00
Auditors	400.00
Sheriff	1,500.00
Solicitor	2,500.00
	$11,900.00

Expense of above officers, Register of Deeds and Register of Probate, also includes Medical Referee	18,054.09	$29,954.09
Superior Court:		
Grand Jury Payrolls	$471.86	
Petit Jury Payrolls	26,984.19	
"State vs.—" Payrolls	5,967.21	
Stenographers, etc.	14,522.93	
Clerk of Superior Court and Incidental Expenses of Court	9,526.02	
Sheriff and Deputies	6,071.45	
		63,543.66
Public Welfare:		
Support of Paupers off County Farm	$288.808.71	
Support of Children	74,038.00	
Aid to Soldiers and their families	21,758.85	
Aid to Blind	5,406.76	
Old Age Assistance	28,631.54	
		418,643.86
Interest:		
Interest and Expense on Temporary, Loans	36,662.18	
Coupons Paid	12,228.75	
		48,890.93
Outlay—New Construction and Equipment:		
Court Houses	$1,128.24	
Farm and Hospital	15,728.67	
		16,856.91

Indebtedness:			
Repayments of Temporary Loans:			
Tax Notes			
Apr 15, 1932	$100,000.00		
Dec. 12, 1932	300,000.00		
Dec. 15, 1932	200,000.00		
		$600,000.00	
Payments on Principal of Bonds			
April, 1932 ...	$24,000.00		
May, 1932 ...	25,000.00	49,000.00	649,000.00
			$1,226,889.45

Total Current Maintenance Expense

All Other Payments:	
Farm Bureau	$5,400.00
Farm	89,731.76
Hospital	75,742.55
Jail	20,780.00
Care and Supplies, Court Houses	9,044.29
Special Investigating Committee	492.68
Miscellaneous	143.52
	$201,334.80
	1,428,224.25
Cash on Hand at End of Year	136,567.93
	$1,564,792.18

BALANCE SHEET

Assets

Cash on hand	$136,567.93
Taxes due from Towns	
Bennington	2,486.33
Brookline	1,727.50
Hillsborough	7,119.94

Mt. Vernon	1,388.47
Wilton	5,295.55
Nashua Old Age Assistance	14,891.24
Total Assets	$169,476.96
Excess of Liabilities over assets (Net debt)	495,523.04
Grand Total	$665,000.00
Net Debt—December 31, 1931	$372,736.45
Net Debt—December 31, 1932	495,523.04
Increase of Debt	122,786.59
Due to increase of worthy poor	

LIABILITIES

Temporary Loans outstanding	$400,000.00
Bonds outstanding:	
Funding 4%	20,000.00
Funding 4¼%	140,000.00
Hospital 4¼%	45,000.00
Construction 4¼%	60,000.00
Total Liabilities	$665,000.00
Grand Total	$665,000.00

SCHEDULE OF COUNTY PROPERTY VALUE

Land and Buildings:		
Court House:		
Manchester	$98,000.00	
Nashua	87,000.00	
		$185,000.00
Jail		131,500.00
County Farm		525,000.00
Furniture and Equipment:		
Court House		
Manchester	$8,400.00	
Nashua	16,674.70	
		25,074.70
Jail		5,479.93
County Farm		120,955.24
Total Valuation		$993,009.87

MONTHLY REPORT OF EXPENDITURES—1932

	January	February	March	April	May	June
County Officers Salaries	$1,058.33	$958.33	$958.33	$1,058.34	$958.33	$958.34
Other General Government Expense	1,401.74	1,779.63	1,130.92	1,706.95	1,474.72	1,300.37
Jury Payrolls (Grand)	135.50	10.48	.....	129.24	22.40	.....
Jury Payrolls (Petit)	956.58	4,398.19	4,889.90	1,313.56	3,585.70	2,685.22
"State vs.—" Payrolls	178.54	2,109.17	153.18	341.68	776.33	290.12
Stenographers Fees etc.	585.00	1,292.05	2,713.69	1,019.28	804.33	1,149.31
Superior Court	1,006.63	284.30	659.82	981.95	2,050.82	189.76
Sheriff and Deputies	640.00	602.30	906.45	702.65	557.85	755.85
Support of Paupers off County Farm	17,228.61	24,844.39	21,545.11	22,146.08	21,416.70	19,296.04
Support of Children	8,625.73	4,250.81	4,714.20	6,428.66	7,213.06	4,806.59
Aid to Soldiers and their Families	2,303.11	3,942.52	2,605.95	1,208.53	1,066.12	916.18
Aid to Blind	424.50	393.75	417.75	387.50	477.35	425.69
Old Age Assistance	1,376.37	1,569.51	1,883.24	1,860.44	1,984.38	2,211.92
Interest and Expense on Temporary Loans	17,179.65	.....	.....	7,979.10	.....	.....
Coupons Paid	.....	.....	1,841.25	4,781.25	.....	.....
Construction and Equipment Court Houses	.....	.....	.....	.....	.....	.....
Construction and Equipment Farm	10,040.44	634.32	2,272.94	222.91	808.50	297.09
Repayments of Temporary Loans	.....	.....	.....	100,000.00	.....	.....
Payments on Principal of Bonds	.....	.....	.....	24,000.00	25,000.00	.....
Farm Bureau	450.00	450.00	450.00	450.00	.....	900.00
Farm	6,505.13	6,415.89	6,998.56	6,185.64	7,306.90	6,632.41
Hospital	5,949.59	4,871.57	5,917.66	5,506.58	6,637.99	5,575.93
Jail	3,127.34	1,505.06	1,587.65	1,458.76	2,097.47	1,431.98
Care and Supplies—Court Houses	779.07	569.91	772.92	734.06	600.86	952.83
Special Investigating Committee	50.00	50.00	50.00	50.00	.....	50.00
Miscellaneous	.....	.....	42.92	.....	.....	.....

MONTHLY REPORT OF EXPENDITURES—1932 (*Continued*)

	July	August	September	October	November	Dec.	Total
County Officers Salaries	$1,058.33	$1,058.33	$858.34	$1,058.33	$958.34	$958.33	$11,900.00
Other General Government Expense	1,440.67	1,709.66	2,173.70	1,523.72	1,274.25	1,137.76	18,054.09
Jury Payrolls (Grand)	.....	.....	160.24	14.00	.....	.....	471.86
Jury Payrolls (Petit)	191.00	.....	.....	3,883.60	3,573.08	1,507.36	26,984.19
"State vs.—" Payrolls	85.56	7.73	136.67	92.00	1,406.67	389.56	5,967.21
Stenographers Fees etc.	1,372.40	2,190.27	1,039.15	556.17	676.61	1,124.67	14,522 93
Superior Court	308.35	711.07	1,499.71	383.86	573.98	875 77	9 526.02
Sheriff and Deputies	526.25	.....	.....	243.60	443.80	692 70	6,071.45
Support of Paupers off County Farm	22,422.03	24,434.32	26,091.90	31,586.04	27,120.24	30,677.25	288,808.71
Support of Children	7,494.12	6,812.15	5,115.92	8,185.50	5,229.56	5,161.70	74,038 00
Aid to Soldiers and their Families	1,088.50	1,151.42	1,270.97	3,244.14	1,398.90	1,562.51	21.758 85
Aid to Blind	419.50	434.00	523.35	550.00	483.37	469 00	5,406.76
Old Age Assistance	2,384.54	2,606.67	2,911.23	3,130.79	3.319.13	3,393.32	28,631.54
Interest and Expense on Temporary Loans	3,094.35	2,667.49	.....	2,157.42	1,686.70	1,897.47	36,662.18
Coupons Paid	.....	.....	1,356.25	4,250.00	.....	.....	12,228 75
Construction and Equipment Court Houses	.....	786.59	153.71	.....	178.49	9.45	1,128.24
Construction and Equipment Farm	173.18	995.32	117.02	.....	.....	166.95	15.728.67
Repayments of Temporary Loans	.....	.....	.....	.....	.....	500,000.00	600,000.00
Payments on Principal of Bonds	.....	.....	.....	.....	.....	.....	49,000.00
Farm Bureau	450.00	450.00	450 00	450.00	450.00	450.00	5,400.00
Farm	6,539.00	7,353.54	7,504.92	8,301.87	6,762.00	13,225.90	89,731.76
Hospital	6,326.98	5,312.90	6,935.03	8,057.44	6,300.64	8,350.24	75,742.55
Jail	1,682.33	1,812.27	1,538.46	1,676.35	1,488.31	1,374 02	20 780 00
Care and Supplies—Court Houses	1,465.69	996.11	506.85	646.12	512.09	507.78	9,044 29
Special Investigating Committee	50.00	50.00	132.68	.....	.....	10.00	492.68
Miscellaneous	11.10	.....	.....	.....	71.20	18.30	143.52
Total							$1,428,224.25
Cash on Hand December 31, 1932							136,567.93
							$1,564,792.18

REPORT OF CLERK OF SUPERIOR COURT

To the Honorable Board of Commissioners for Hillsborough County:

The following is a correct account of money received by me as clerk of the court from January 1, 1932 to April 11, 1932 inclusive, and of disbursements during the same time:

JANUARY TERM, 1932

Received fines and costs, as follows:

2082	State v. Gerald Beeman	$50.00	
2380	Morris Handler	16.70	
2518	Leon Kashulines	33.94	
2567	Avelino S. Dias	50.00	
2570	George H. Gabriel	50.00	
2574	Anthony P. Haskell	75.00	
2581	Yvonne Lariviere	75.00	
2617	Cora Michaels	61.06	
2618	Leonard E. Newman ..	111.94	
2620	Constantinos Stergiou ..	33.94	
2622	James Bader	15.30	
2623	Loris Bemis	67.42	
2626	Adrienne Cadieux	29.70	
2628	Howard Flanders	50.00	
2637	Timothy D. Murphy	65.30	
2652	Albert G. Lemire	38.18	
			$823.48
	Received from Attorneys for Dockets		178.50
	Received for 670 entries		603.00
	Received from Richard M. O'Dowd, Sheriff, for sale of seized cars		1,276.25
			$2,881.23

Paid out and allowed as follows:

Allowed for portion of annual allowance from January, 1, 1932 to April 11, 1932 inclusive			$1,251.17
Allowed for attending court through April 11, 1932			670.00
Allowed for postage, express, etc.			17.74
Paid to John F. Griffin, Com'r of Motor vehicles for fines imposed in following cases:			
2380	State v. Morris Handler	$10.00	
2567	Avelino S. Dias	25.00	
2570	George H. Gabriel	25.00	
2618	Leonard E. Newman	100.00	
2623	Loris Bemis	50.00	
2637	Timothy D. Murphy	50.00	
2652	Albert G. Lemire	25.00	285.00
Amount brought forward			$2,223.91
Allowed for fees in auto forfeiture cases in which Sheriff paid money into Court for sale of seized cars, as follows:			
To estate of Thos. D. Luce		$70.00	
To Charles L. Luce		10.00	
To Arthur S. Healy, Clerk		18.00	
			98.00
Balance paid to County Treasurer			559.32
			$2,881.23

ARTHUR S. HEALY

Clerk of the Superior Court.

REPORT OF CLERK OF SUPERIOR COURT

To the Honorable Board of Commissioners for Hillsborough County:

The following is a correct account of money received by me as clerk of the court from April 12, 1932 to September 19, 1932 inclusive, and of disbursements during the same time:

April Term, 1932

Received fines and costs, as follows:

2700	State v. Henry Soucy	$50.00	
2701	Nicholas Dedousis	75.00	
2723	Wm. Costakis	25.00	
2725	William J. Breslin	100.00	
2714	Albert Fortin	25.00	
2630	Albina Horton	31.70	
2381	Adolph Bedard	72.20	
2379	Francis R. Dzuira	20.00	
			$398.90

Received from Attorneys for Dockets	148.50
Received for 594 entries	534.60
Received in automobile forfeiture case Eq. 3454 Solicitor vs. Chevrolet Trunk	40.00
Received—adjustment on State pay roll checks	8.00
Received for postage	.24
Received—bail declared forfeited in St. 1041 State vs. Jacob Gildberg, with interest	229.29
Received from County Treasurer, advanced on account by order of Court	2,077.12
	$3,436.65

Paid out and allowed as follows:		
Allowed for portion of annual allowance from April 12, 1932 to September 19, 1932 inclusive		$1,321.81
Allowed for attending court through September 19, 1932		730.00
Allowed for postage, express, etc.		15.22
Paid to John F. Griffin, Com'r of Motor Vehicles for fines imposed in following cases:		
2700 State vs. Henry Soucy	$25.00	
2701 State vs. Nicholas Dedousis	75.00	
		100.00
Allowed for recording:		
Balance of Sept. Term, 1929	$577.12	
Balance of Jan. Term, 1930	360.88	
Part of April Term, 1930	72.06	1,010.06
Amount carried forward		$3,177.09
Amount brought forward		$3,177.09
Paid to County Treasurer—adjustment on State payroll checks		8.00
Balance paid to County Treasurer		251.56
		$3,436.65

ARTHUR S. HEALY,
Clerk of the Superior Court.

REPORT OF CLERK OF SUPERIOR COURT

To the Honorable Board of Commissioners for Hillsborough County:

The following is a correct account of money received by me as clerk of the court from September 20, 1932 to December 31, 1932 inclusive, and of disbursements during the same time.

SEPTEMBER TERM, 1932

Received fines and costs, as follows:

2824	State v. Wladyslaw Makowiec ..	$75.00	
2727	Archibald Anctil	75.00	
2737	Flora A. Corbeil	75.00	
2819	Frank Grohowski	60.00	
2830	Gardner H. Hotchkiss ...	111.06	
2827	Ernest Laforest	15.30	
2843	Fenwick J. Fitzpatrick ..	6.82	
2825	William Mycko	6.70	
2810	Joseph Duda	33.94	
2718	Josephine LaRocque ...	42.42	
2730	Austin D. Bollivar	200.00	
2847	Veronica Rojek	58.94	
2820	George B. Gynan	94.42	
2717	Cedric Haskell	11.06	
2849	Abraham Sharpe	5.00	
2512	Alfred Barbeau	56.82	
2610	John F. Buckley	50.00	
2582	Yvonne M. Lemieux	25.00	
2721	Bertha Bournival	87.02	
2844	Edward A. Corey	63.06	
2821	Edward Kinville	16.00	
2828	William Moir	15.00	
2851	Urbain Graveline	58.94	
2706	Romuald Coulombe	117.42	
2818	Valentine Gregas	26.90	
			$1,386.82

Received from Attorneys for Dockets		39.00
Received for 925 entries		832.50
Received for bail forfeited in following cases:		
St. 1044 State v John Marshall ...	$200.00	
Accumulated interest	29.29	
St. 1846 State v Blanche Robideau	300.00	
Accumulated interest	20.91	
St. 2780 State v Anthony J. Vantricki	1,000.00	1,550.20
		$3,808.52

Paid out and allowed as follows:	
Allowed for portion of annual allowance from September 20, 1932 to December 31, 1932 inclusive	$848.98
Allowed for attending court through December 31,1932	680.00
Allowed for postage, express, etc	15.26
Allowed for recording balance of April Term, 1930	277.40

Paid to John F. Griffin, Com'r of Motor Vehicles for fines imposed in following cases:			
2824	State v. Wladyslaw Makowiec	$50.00	
2830	Gardner H. Hotchkiss	75.00	
2730	Austin D. Bollivar ...	150.00	
2820	George B. Gynan	50.00	
2844	Edward A. Corey	50.00	
2706	Romuald Coulombe ...	50.00	
			425.00
Balance paid to County Treasurer			1,561.88
			$3,808.52

ARTHUR S. HEALY,
Clerk of the Superior Court.

SHERIFF'S REPORT

To the Honorable Board of Commissioners for Hillsborough County:

GENTLEMEN:

I herewith submit my report to the said County of Hillsborough for the year 1932.

RICHARD M. O'DOWD,

Sheriff.

SUPERIOR COURT

STATE OF NEW HAMPSHIRE—HILLSBOROUGH, SS.

JANUARY TERM 1932

Richard M. O'Dowd, 91 days as Sheriff	$455.00
Fred G. Peters, 65 days as Deputy Sheriff	280.00
William O. Corbin, 56 days as Deputy Sheriff	280.00
John T. O'Dowd, 40 days as Deputy Sheriff ..	200.00
Thomas J. Largy, 24 days as Deputy Sheriff ..	120.00
Herbert C. Leach, 14 days as Deputy Sheriff ..	70.00
John J. Connor, 6 days as Deputy Sheriff	30.00
Nelson Gendron, 16 days as Deputy Sheriff	80.00
William F. Sweeney, 16 days as Deputy Sheriff	80.00
James W. Bills, 16 days as Messenger	80.00
Fred G. Peters, 8 nights as Deputy Sheriff	40.00
William O. Corbin, 8 nights as Deputy Sheriff	40.00
Nelson Gendron, 2 nights as Deputy Sheriff	10.00
William F. Sweeney, 2 nights as Deputy Sheriff	10.00
Oscar O. Bailey, 2 nights as Messenger	10.00
James W. Bills, 2 nights as Messenger	10.00
Richard M. O'Dowd, Clergyman's fee	2.00
Checker Cab Co., Transportation of prisoners .	5.00
Hotel Orrington, Meals for Jurors	331.80
The Tavern, Meals for Jurors	77.60
	$2,211.40

Approved,

HENRI A. BURQUE,

Presiding Justice.

April Term 1932

Richard M. O'Dowd, 91 days as Sheriff	$455.00
William O. Corbin, 47 days as Deputy Sheriff	235.00
Fred Geo. Peters, 43 days as Deputy Sheriff ..	215.00
John T. O'Dowd, 22 days as Deputy Sheriff ..	110.00
Herbert C. Leach, 4 days as Deputy Sheriff ..	20.00
John J. Connor, 10 days as Deputy Sheriff	50.00
Thomas J. Largy, 18 days as Deputy Sheriff ..	90.00
William F. Sweeney, 4 days as Deputy Sheriff	20.00
Nelson Gendron, 10 days as Deputy Sheriff ...	50.00
Jas. W. Bills, 9 days as Messenger	45.00
Fred G. Peters, 11 nights as Deputy Sheriff ..	55.00
William O. Corbin, 12 nights as Deputy Sheriff	60.00
John J. Connor, 1 night as Deputy Sheriff	5.00
Thomas J. Largy, 2 nights as Deputy Sheriff .	10.00
Nelson Gendron, 1 night as Deputy Sheriff ..	5.00
Richard M. O'Dowd, Clergyman's fee	5.00
Checker Cab Co., Transportation of prisoners .	5.00
Hotel Orrington, Meals for Jurors	373.20
Park Catering Co., Meals for Jurors	10.75
A. J. Burelle, Meals for Jurors	21.00
	$1,839.95

Approved,

ELWIN L. PAGE,
Presiding Justice.

SEPTEMBER TERM 1932

Richard M. O'Dowd, 103 days as Sheriff	$515.00
John T. O'Dowd, 6 days as Deputy Sheriff ..	30.00
Fred Geo. Peters, 31 days as Deputy Sheriff ..	155.00
Wm. O. Corbin, 29 days as Deputy Sheriff ...	145.00
Thos. J. Largy, 4 days as Deputy Sheriff	20.00
William Sweeney, 38 days as Deputy Sheriff ..	190.00
Nelson Gendron, 40 days as Deputy Sheriff	200.00
Herbert C. Leach, 2 days as Deputy Sheriff ..	10.00
William O. Corbin, 5 nights as Deputy Sheriff	25.00
Fred Geo. Peters, 5 nights as Deputy Sheriff .	25.00
Nelson Gendron, 4 nights as Deputy Sheriff ..	20.00
William F. Sweeney, 4 nights as Deputy Sheriff	20.00
Checker Cab Co., Transportation of Prisoners	10.00
Richard M. O'Dowd, Clergyman's fee	5.00
William F. Sweeney, Travel to Court	12.20
Hotel Orrington, Meals for Jurors	136.50
A. J. Burrelle, Meals for Jurors	38.50
The Tavern, Meals for Jurors	59.60
Park Catering Co., Meals for Jurors	39.15
Red Arrow Lunch, Meals for Jurors	12.85
	$1,668.80

Approved,

H. A. BURQUE,
PETER WOODBURY,
Presiding Justices.

Appropriation for 1932	$8,500.00
Amount expended	5,720.15
Balance on hand	$2,779.85

I recommend an appropriation of six thousand dollars ($6,000.00) for the fiscal years 1933 and 1934.

RICHARD M. O'DOWD,
Sheriff.

Hillsborough County Jail

JAILER'S REPORT

To the Honorable Board of Commissioners for Hillsborough County:

GENTLEMEN:

I herewith submit the report for the County Jail for the year 1932.

The entire Jail has been painted and refinished inside and out. New electric refrigeration has been installed and a complete set of new blankets has been purchased.

On June 1, 1932 a three year contract was signed with the U. S. Government for the support of Federal prisoners. I feel that this contract will be very satisfactory for both parties.

I should like to recommend at this time that one of the County Physicians staff be assigned to look after the physical welfare of the Jail inmates exclusively, with a separate stipend for this work, to be a part of the Jail appropriation.

Number of prisoners in Jail January 1,1932	74
Admitted since January 1, 1932	403
Total	477
Discharged since January 1, 1932	413
Remaining in Jail January 1, 1933	64
Daily average since January 1, 1932	59
Largest number in any one day	87
Smallest number in any one day	41
Amount paid to County Treasurer for board of prisoners for U. S. Government and from other counties	$9,688.78

Respectfully submitted,

JOHN T. O'DOWD
Jailer.

ANNUAL REPORT OF SOLICITOR

For the Year 1932 and the Year 1933 up to March 31, 1933

1932:

Number of indictments procured	191
Number of appeals entered	106
Number of informations found	4
Total	301

January Term, 1933:

Number of indictments entered	75
Number of appeals entered	23
Total	98

The total figures of criminal prosecutions from April 1, 1929 through March 31, 1933, including indictments, appeals and informations totals 1322. At the opening of the January Term the printed criminal docket contained only eight cases. In one of these cases the respondent is serving time in another jurisdiction. Two others are pending action of another state and the remaining five are disposed of. Of the 98 indictments and appeals entered at the January Term, 1933, all but 11 are disposed of. One of these 11 is going directly to the Supreme Court, another cannot be tried because of the absence of witnesses until the April Term, and the remaining nine represent secret indictments where the whereabouts of the respondent is unknown.

In addition to the 1932 cases initiated during the last four years, there were several cases pending on the docket on April 1, 1929. Of the total number there now remain on the docket 88. These cases are almost without exception

cases of secret indictments in which the whereabouts of the respondent has never been known, and cases in which the respondent has forfeited his bail and has not yet been found. A few cases of minor importance remain on the docket where the respondent is known to be in such far away states as Michigan, Washington and California, and they have not been extradited because the expense involved appeared to be disproportionate to the seriousness of the crime.

Of the large number of civil suits brought for the County there now remain on the docket only five:

No. 9244 State v. Charles H. Austin and Millie H. Worthen
Debt on recognizance—Obligation $200
Ad damnum $400.

No. 12774 State v. Roy Hutchinson
Debt on recognizance—Obligation $200
Ad damnum $400.

No. 12835 State v. Ed. H. Ward
Debt on recognizance
Ad damnum $200.

No. 13938 (Bastardy) by James B. Hallisey, County Commissioner in behalf of Beatrice Gabriel v. Joseph Cyrgalis
Amount of bond $400. Surety furnished.

Respectfully submitted,

JOHN L. SULLIVAN,
Solicitor.

March 31, 1933.

REPORT OF THE HILLSBOROUGH COUNTY GENERAL HOSPITAL SCHOOL OF NURSING

Number of students in school January 1, 1932	34
Number admitted during the year	22
Number dismissed	7
Number graduated	13
Number in school December 31, 1932	28
Number taking the State Examination, all of whom passed	13

Graduating exercises were held in June. Rev. James English gave the address, and diplomas were presented by Mr. James B. Hallisey, Chairman of the Board of Commissioners. A reception and dance followed.

The New Hampshire Graduate Nurses Association met with us in June. Instruction of classes has been carried on as usual by the hospital staff of graduate nurses.

Lectures and Clinics have been given by the doctors of the staff and others, which were much appreciated.

The need for more adequate means of recreation for the student nurses, when off duty, is as great as ever, owing to the increase in ward duty and consequent danger of illness.

In conclusion, we wish to express our sincere thanks to the Commissioners, the members of the Staff, the Clergy, Mr. Connor, the members of the Alumnae, and all others who have so loyally co-operated with us during the year.

Respectfully submitted,

ADDIE M. MOORE, R. N.,
Superintendent.

REPORT OF COUNTY PHYSICIAN

The Hillsborough County Hospital has attained this year the largest record since its foundation. Due to general conditions and good service to the public, our hospital is usually filled to its capacity and often we have to discharge convalescent patients to make room for those who have been waiting two or three days for admission. In 1932 we admitted 203 more patients than in 1931, and the average days' stay in the hospital has been reduced from 28 to 27.

Annual Report for the Year Ending December 31, 1932

Patients admitted during year	1398	
Births	121	
Total number of patients admitted	1519	
Total number of patients discharged	1337	
Total number of patients died	136	
Total number of patients stillborn	5	
	1478	
Hospital days	41,364	
Daily average	113	
Average days' stay in hospital	27	
Number of major operations	640	
Number of minor operations	67	
Number of X-ray examinations	528	
Number of surgical cases	707	
Number of Obstetrical cases	128	
Number of Laboratory examinations	4676	
Appropriation for the year	$70,000.00	
Cash receipts	9,525.78	
Percentage of pay patients	10	plus
Percentage of charity cases	89	plus

The surgical training of our nurses has been much benefited by our new operating room which is equipped with the best instruments and is large enough to be converted into two rooms if necessary thus giving the advantage of performing two operations simultaneously. Our training school, under the direction of Miss A. M. Moore since 1911, has already graduated 110 nurses.

Our staff, composed of forty physicians, covering all specialities in medicine, surgery and dentistry has been chosen among the physicians of cities and towns of Hillsborough County. The members of the staff meet regularly the first Thursday of each month for the transaction of routine matters regarding the hospital and the staff, and each meeting is followed by a scientific program.

For the good rating of our hospital and its fine reputation in the community, we are thankful to the members of the staff, to the matron and her assistants, and to all our nurses, graduates and members of our training school.

Above all, we are thankful to the County Commissioners for their co-operation in the welfare of the hospital, and to the taxpayers of Hillsborough County for their consideration and support.

DAMASE CARON, M. D.,

County Physician.

CHAPLAIN'S REPORT

To The Honorable Board of Commissioners of Hillsboro County:

GENTLEMEN:

Again I submit a brief report of my activities during the past year. I have labored according to my ability and time at my disposal for the spiritual interests of all. I have received many words of encouragement and appreciation for help afforded that has gladdened my heart.

May I again express thanks to Superintendent Connor, the Assistant Superintendent, the Honorable Commissioners and all others for their assistance and help during the year.

Respectfully submitted,

THOMAS C. BREWSTER,
Chaplain.

CHAPLAIN'S REPORT

To the Honorable Commissioners of Hillsboro County:
GENTLEMEN:

The year 1932 has been, in several ways, one of full harvest for Charity Organizations and we are no exception at the Hillsboro County Institution. For my part, I counted 76 patients to whom the Last Rites were administered, 89 on whom personal calls were made, besides the daily visits and the customary public religious services.

Owing to the increase in the number of Catholic inmates, I intend to give Mass twice a month instead of once as heretofore.

I beg to offer here personal greetings of gratitude to the Officials who gave me a full measure of cooperation, and to single out among them the Superintendent and the Assistant Superintendent together with the Hospital Staff, does not in any way lower my estimation of others.

With respectful consideration, I am,

Very respectfully yours,

E. M. TOTAL,
Chaplain.

January 25, 1933

HILLSBOROUGH COUNTY FARM BUREAU

To the Honorable Board of Commissioners for Hillsboro County:

The following is a financial report of the County Extension Service for the year ending December 31, 1932.

Bank balance January 1, 1932		$98.98
County Appropriation for Extension Service for Educational Work		5,400.00
Total		$5,498.98
Less Expenses:		
County Agricultural Agent:		
Salary	$350.00	
Office Expense	524.67	
Travel Expense	570.92	
Home Demonstration Agent:		
Salary	612.50	
Office Expense	503.97	
Travel Expense	528.69	
County Club Agent:		
Salary	562.50	
Office Expense	539.12	
Travel Expense	632.21	
Assistant Club Agent:		
Office Expense	7.17	
Travel Expense	378.40	
Total Expense		5,210.15
Cash on hand December 31, 1932		$288.83

E. W. YOUNG,
Secretary-Treasurer,
Hillsboro County Farm Bureau.